

\$4.00



1997-1998
PRODUCT CATALOG

TABLE OF CONTENTS

➤ table of contents pg. 3	introduction pg. 4 ➤
➤ sculpting materials pgs. 5-9	moldmaking materials pgs. 10-12 ➤
➤ latex compounds pgs. 13, 14	painting materials pgs. 15-17 ➤
➤ mask-making items pgs. 18-21	instructional media pgs. 22-24 ➤
➤ masks pgs. 26, 27, 36, 40, 41	urethane compounds pgs. 25, 28 ➤
➤ silicone compounds pg. 29, 30	dental supplies pgs. 31-33 ➤
➤ human and animal eyes pg. 34	make-up items pg. 35 ➤
➤ props pgs. 37-39	fog machines pg. 42 ➤
➤ strobe lights pg. 43	sculptures pg. 44 ➤
➤ containers pg. 45	order form pg. 46 ➤
➤ terms and conditions pg. 47	customer gallery pgs. 48-50 ➤

The wonderful club: Including members- Doug Agosti, Matt Bedell, Sam Dalessandro, Harmon Duncan, Ginny Feiber, Doug Goins, Ray and Doretta Goldman, Kimba the White Lion, Jeff Keim, Joseph Lasala, Greg McDougall, Rich Moore, Rick Pawlewski, Neil, Geddy and Alex of Rush, Dave Serfozo, Stratos Internet, Bob Taylor, Dave Wells and last but far from least- John Goers the newest mac convert.



→ The Monster Makers
→ 7305 Detroit Ave.
→ Cleveland, Ohio 44102

→ Phone: 216-651-SPFX (7739)

→ Fax: 216-631-4FAX (4329)

WEB: <http://www.monstermakers.com>

E-MAIL: sales@monstermakers.com

Greetings Fellow Monster Makers:

August 1996

At long last, it is with great pleasure that we present to you the brand new *1997-1998 Monster Makers' Product Catalog*. At the time of this writing the 1996 year is rapidly coming to a close, so this catalog will also cover the remaining quarter of 1996. Thanks to your patronage, 1996 has been such a busy year for us that we were unable to produce a new catalog any earlier. But, as you can see, patience has its rewards. For those of you who are already acquainted with us, you will discover over 100 new and exciting products, many of which are offered here exclusively. For all the newcomers, we welcome and invite you to come along with us behind the scenes, to explore the incredible world of Monster-Making through the tools and materials of the trade.

Over the past two years, many positive changes have taken place at The Monster Makers. Most significant of which has been the addition of *The Monster Makers On-line*. All you Web savvy, internet types will know that we are talking about a Web Site, of course. If you have access to a modern equipped computer, you can log on to us at <http://www.monstermakers.com> where you'll find a wealth of free monster making info, new supplies, product instructions, a gallery of customer creations and the opportunity to interact with us in a way never before possible. One of the great things about the Web, is that you have access 24 hours a day, 7 days a week, 365 days a year. It simply never sleeps. And speaking of never sleeping, if you happen to be working on a project at say, 3:00 AM Hallow's Eve and suddenly find that you lost your silicone instruction sheet, you can log on to our site, download the info into your computer and print out a new one. Problem solved with just the click of a mouse. In the future, we will also be adding a chat group feature, which will allow you to talk *live* with other Monster Makers from around the world, without ever incurring any long distance charges! We regularly have visitors from Hong Kong, Norway, Israel, England, Canada, South America and every state in the union. So, we hope to eventually see many of you in Cyberspace.

If you don't have access to a computer, don't fret. We are still just as easy to contact and more than happy to help you tackle all of your monster making projects. We are proud to be known as having some of the best product support and customer service in the business. We have also added two new staff members, Dave Serfozo and Harmon Duncan. As a result, you can expect a faster turn around time on most orders and an even higher level of quality. And, as always, if you have any questions you can speak to a real, live person, Monday through Friday, from 9:00 AM to 5:00 PM EST. All this and more from the only company of its kind.....

The Monster Makers.... "Serving Monster Enthusiasts Around the World.....and beyond!"

Arnold Goldman
President/CEO

Kimberly Goldman
Vice President/Sales Manager

clays and sculpting polymers



Monster Makers Oil Based Clay

NEW!

Manufactured by us. This is a premium quality, reusable clay similar in feel to Roma Plastilina. It has a smooth consistency, softens easily in the microwave or conventional oven, but without the noxious odor or sulfur separation characteristic of Roma. An ideal product for creating mask sculptures. Monster Makers Oil Based Clay smooths out nicely and cleans out of molds easily. Now available in a reformulated, medium shade, tan color. No more ugly brown!

MMOBC5	5 lb. Block	\$9.95
MMOBC20	20 lb. Block	\$39.80

Klean Klay

A soft plasticine clay that can be used for sculpting temporary patterns. Like oil clay, Klean Klay can be reused and will never dry out or crack. Use this clay if you intend to make a silicone mold from a clay pattern. Unlike oil clay, Klean Klay will not inhibit the cure of silicone. Comes in a natural cream color.



SFKK5	5 lbs.	\$11.50
SFKK50	50 lbs.	\$98.50

Friendly Plastic



Immerse this non-toxic plastic material in hot water and within seconds you can shape it into almost any form with your fingers. Once cooled, Friendly Plastic returns to its original hardness. It has many uses, but works particularly well for mask horns or teeth. Can be easily resoftened. Comes in small ivory colored pellets.

FP4	4 oz.	\$4.95
FP8	8 oz.	\$8.95
FP16	16 oz.	\$15.95
FP28	28 oz.	\$23.95

EM 217 (WED Clay)

You'll see this clay in use within the pages of Fangoria and Cinefex. Wed clay has become quite popular in the film industry for creating large, detailed sculptures. Although it is a water based clay, Wed clay dries very slowly and has many of the same sculpting qualities as oil clay. Requires a spray bottle of water to maintain moistness. Can be used for mask sculptures as well. Not considered reusable.

EM21725	25 lbs.	\$11.95
EM21750	50 lbs.	\$19.50

EM-210 (White Clay)

This is a water based clay that is recommended for use in making dividing and retaining walls. EM-210 is very soft and easy to work with. It smooths out easily with water. Use this for making your dividing wall for two piece mask molds.



EM21025	25 lbs.	\$11.50
EM21050	50 lbs.	\$18.50

Microcrystalline Wax

A soft, re-meltable wax suitable for sculpting.

Comes in a light, yellowish color, but can be pigmented to any color by stirring in wax pigments while heated. Microwax can also be poured into alginate, silicone and urethane molds

to make your own excellent body part models. Simply add clay wounds or re-sculpt any changes you desire, then remold your new model. Pour latex into the molds and you are now ready to make severed limbs, heads, and other gruesome props. Only in the Monster Making Business!



MCW5	5 lbs.	\$9.95
MCW10	10 lbs.	\$19.95

sculpting armatures

Mini Full Head Armature

Measuring only 6" tall this little guy is excellent as a visualization aid prior to sculpting the life-size mask. Great for making a 3-D guide to test those weird creature designs which look good on paper, but don't always translate well into clay. A real time saver.

MFHA1

\$9.95

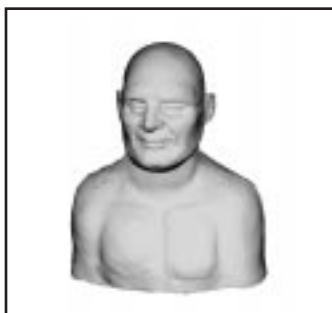

Deluxe Full Head and Torso Armature

Many of our customers have been asking us for this one. Well, it's finally available. If you've ever wanted to create a latex chest piece that would really fit someone than this is the solution. All kinds of awesome creations can be made using this huge sculpting base. How about a killer waist length mask with a full chest and back attached? Say no more. It's achievable with this guy. Also made of solid, ridged, lightweight polyfoam. Measures 32" H x 18" W x 10" D. Will handle your most ambitious projects.

DFHTA1

\$85.00

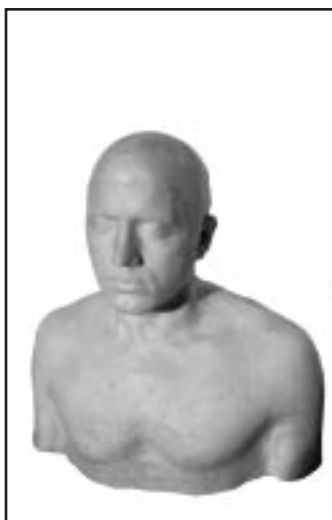

Deluxe Full Head Armature

Looking for a ready made base on which to sculpt your masks? Well, we've created one for you. Just add clay and you're in business! Made of solid, ridged, lightweight polyfoam, the Deluxe Full Head Armature is inexpensive to ship, shatter-proof (unlike stone armatures) and taken directly from a lifecast. Suitable for small to very large mask sculptures. Weights approximately 3 lbs. Measures 20" H x 17" W x 10" D. A very popular item.

DFHA1

\$39.95



Arm Set Armatures

Just the thing for creating monster arms that fit like gloves. Literally. Simply sculpt your character's arms over these, make the mold, cast in latex and bingo!! Custom latex monster arms and hands. Made with durable hard plastic fingers and shell and a polyfoam interior. Each set comes workbench ready, complete with pipe fittings and attachments. An adjustable finger version is also available.

ASR2 Stationary Fingers \$49.95
ASM 2 Bendable Fingers \$79.95

sculpting tool kits

Modeling Kit #K16



- 3 Duron Modeling Tools
- 1 Double End Wire Tool
- 1 Waterproof Kit

A basic all-purpose kit.

Ceramic Kit #K15



- 3 Duron Modeling Tools
- 1 Thin Line Sgraffito Tool
- 1 Ceramic, Steel Wire End Tool
- 3 Flexible Steel Palettes
- 1 Elephant Ear Sponge

A real value in a waterproof kit.

Studio Kit #K17



- 1- Buck Tool
- 1- 8" Duron Tool
- 1- 6" Duron Tool
- 2- 6" Boxwood Tools
- 2- 8" Boxwood Tools
- 1- 6" 600 Series Tool
- 1- 8" 600 Series Tool
- 9 Tools in Kit

No. K16

\$ 11.50

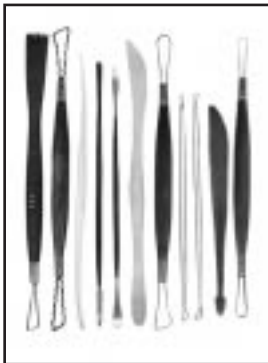

Professional Set #P18

- 3 Double Wire End Tools
- 2 Thin Lines
- 2 Wooden Modeling Tools
- 2 Steel Tool
- 1 Duron Tool
- 1 Single Wire End Tool
- 1 Waterproof Pouch

P18 (11 Tools Set) \$ 44.00

No. K15

\$ 16.50

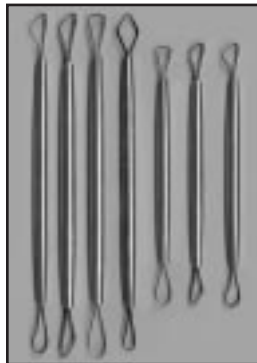

School Tools

Eight, steel wire half round modeling ends, ground sharp for clean and easy cutting. Forged into light, strong handles. Very durable tools made to withstand the rigors of oil clay.

6AZ (8 Tool Kit) \$50.00

No. K17

\$21.00

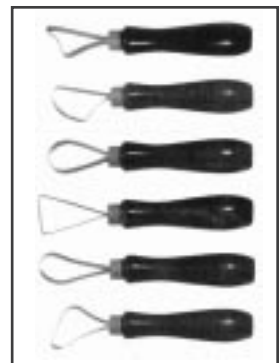

Heavy Duty Sculpting Tool Kit

NEW!

Heavy duty tools designed to withstand the heavy side loads encountered when working on large sculptures. Excellent for removing large amounts of clay quickly or when cleaning clay from the mold.

FW11-32 (set of 6) \$13.95

detailing tool kits



Texture Stamp Kit #1

Our original set of stamps consisting of 12 different skin textures ranging from heavy to fine. Create realistic textures by pressing these onto the surface of the clay during final detailing. Made of durable urethane. Long lasting and easy to clean.

PTSK1

\$19.95

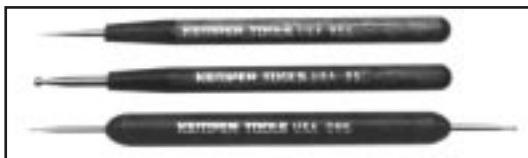

Ball Stylus Tool Kit

NEW!

These handy tools are great for applying individual pores and smoothing hard to get to areas. Each ball end is made of stainless steel, treated for hardness and set in a smooth wooden handle.

BSTK1

Set of 3 Tools

\$6.99

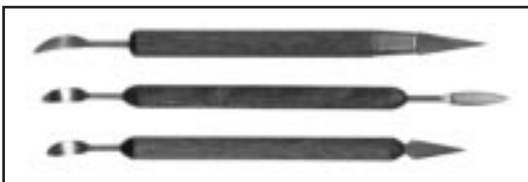

Clean Up Tool Kit

NEW!

Despite the name this tool set is used more for sculpting than anything else. Each comes with a curved flat end that you'll use constantly. The other side has a sharp flat end which is useful for scribing lines and cutting off areas of unwanted clay. A must for any sculpting tool kit. 6" in length.

CUTK1

Set of 3 Tools

\$4.95

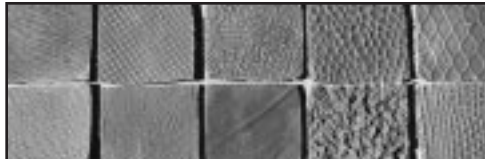

Texture Stamp Kit #2

NEW!

By popular demand, 12 new cool skin textures ranging from heavy to fine. Some great alien and reptile looking textures in this group. Use the same way as our original set. Also made of durable urethane so they should last many years.

PTSK2

\$19.95

Mini Ribbon Sculpting Tools

NEW!

These miniature sculpting tools are made of fine ribbon steel, heat treated for maximum strength. They are just the answer for your fine sculpting, detailing and trimming requirements. Firmly set in a 1/4" diameter by 5" aluminum handle. These tools are designed to work with clay, wax or any other modeling medium.



MRST1

Set of 6 Tools

\$14.95

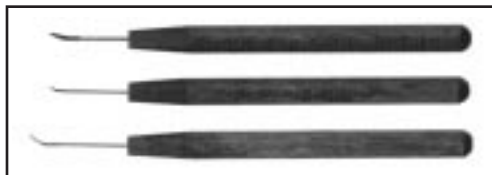

Detail Carving Tools

NEW!

The curved blades of these fine tools are formed and ground to provide a very sharp cutting point that will easily sculpt minute details such as wrinkles and small facial features. The tools have smooth hardwood handles and are packaged in plastic vials to protect the ends.

DCTK1

Set of 3 Tools

\$7.85

miscellaneous sculpting accessories

Tool Caddy

NEW!



Need a convenient way to transport all your sculpting tools? Than this is the answer. A leatherette brush and tool holder which locks and stands upright to display all your tools for easy access while working. It's easy to carry and and closes securely. Constructed with a hard bound cover which will not crush or bend, preventing breakage of your brushes. BTC-1 measures 6"x10" and holds 20 tools. BTC-2 measures 9"x12" and holds forty tools.

BTC-1	20 Tool Caddy	\$16.50
BTC-2	40 Tool Caddy	\$22.50

Mini Clay Gun

This little device is a life saver when you need specific, small extruded shapes. Great for making that cutting edge when doing appliance molds or creating perfect shapes for an angular or robotic mask. Constructed of sturdy zinc alloy and comes with 19 assorted replacement discs. Extrudes almost any type of clay medium including polymer clay. Measures only 5" long.



NEW!

K45	1 Gun w/ Discs	\$10.95
------------	-----------------------	----------------

Flexible Steel Scrapers

These simple items are excellent for smoothing clay. Clay scrapers will solve much of the problem. Ultra smooth surfaces can be quite easily achieved with the use of these tools. Flexibility ranges from light to heavy gauge steel and aluminum to high strength aircraft alloy which is much more ridged.

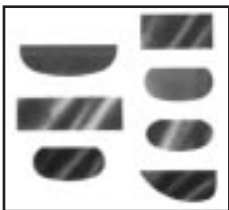

FSS7	Set of 7 Scrapers	\$4.75
-------------	--------------------------	---------------



NEW!

Clay Roller

A Very useful tool for smoothing the clay surface or rolling out clay to a specific thickness before application.

FCR	\$3.49
------------	---------------

Aluminum Calipers

NEW!

If you've ever had trouble making one side of your sculpture match the other than calipers are just the tool for you. Take a quick measurement from one side and transfer it to the other. It's that simple when you use a set of calipers. Each set is made from a tough aluminum alloy, is light weight, easy to handle and assembled from rust free hardware.

AL 8	8" Set	\$5.49
AL10	10" Set	\$6.25
AL12	12" Set	\$7.25

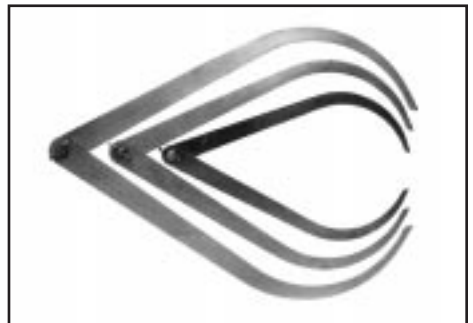

NEW!

Oil Clay Brush Set

The single most important tool for smoothing clay has got to be the brush. This set of inexpensive brushes is just the ticket. Simply dip in alcohol and brush the clay! Sizes range from 1/2" to 1/8" in length.

OCBS	Set	\$5.25
-------------	------------	---------------



gypsum compounds and additives

#1 Pottery Plaster

A popular fast setting plaster used for mask and prop molds. Works well for fast production of slush latex pieces. Can be used for cold foam as well, but is not recommended for foam latex or high temperature.

1 PP5	5 lbs.	\$2.95
1 PP25	25 lbs.	\$8.95
1 PP50	50 lbs.	\$16.95



Ultra Cal 30:

A low expansion, gypsum cement used widely in the SPFX industry. Makes hard, super strong molds. Ideal for foam latex and slush latex molds especially where durability and detail reproduction are a concern. Can be heated in an oven.

UC30-5	5 lbs.	\$ 3.50
UC30-25	25 lbs.	\$ 11.50
UC30-50	50 lbs.	\$ 19.95

Acryl 60

An acrylic based plaster and stone hardener that adds structural strength to molds. Molds made with Acryl 60 will stand up better to heat and retain greater detail through repeated castings. Great for slush latex production molds.

A60SHP	1 Pint	\$3.95
A60SHQ	1 Quart	\$6.45
A60SHG	1 Gallon	\$16.95
A60SH5G	5 Gallon	\$69.95



Burlap

Used by mask-makers to reinforce plaster or gypsum molds. Reduces the possibility of mold cracks and prevents shattering.

TWB1	1 yrd.	\$ 1.50
------	--------	---------



Epoxical 415 A/B

An excellent material for making foam latex molds that will last. Epoxical is a 2 part ridged epoxy based material that can be used as a surface coat when backed up with Ultra Cal. Will handle repeated baking with never any loss of surface detail. Also resists build up of latex residue common to regular Ultra Cal molds. Epoxical gives you a 15 working time and a 24 hour de-mold.

E415Q	1 Quart	\$29.95
E415C	1 Case (6 Quarts)	\$169.95

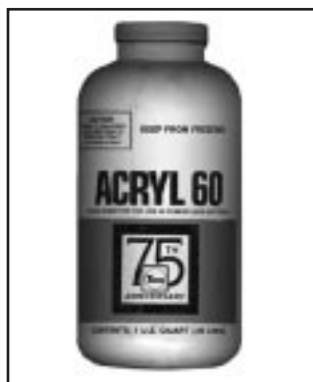

mold-making accessories

Rubber Kidney Tools

Also called finishing rubbers. If you want to make great looking molds these simple tools will help a lot. Makes the flow of plaster and stone much more manageable as it begins to set.



RKTM	Medium	\$2.65
RKTL	Large	\$3.95
RKT2PS	Set of 2	\$5.75



Mold Knives

Sure to be one of your most useful mold making tools. Trims soft plaster like butter and set plaster with ease. Say goodbye to those bleeding hands from rough, jagged molds. A very sturdy tool.

MK4	4" Blade	\$16.40
MK5	Carving Chisel	\$17.50
MK6	6" Blade	\$19.40

Chip Brushes

NEW!

An excellent multi-purpose natural bristle brush. Great for applying Ultra Cal, plaster, urethane and fiberglass. Also works well for latex and smoothing out clay when dipped in alcohol. Affordable enough to use once and throw away or wash out and reuse.

CBRU11	1" Brush	.45
CBRU112	1" Brushes (12)	\$4.95
CHBRU21	2" Brush	.65
CHBRU212	2" Brushes (12)	\$7.50



Palette Knives

NEW!

You'll find many uses for these knives from cutting water clay to smoothing plaster and many other molding materials. We've assembled a great selection of the most useful tools available.

PK (A)
PK (B)
PK (C)
PK (D)
PK (E)
PK (F)
PK (SET)

8"	Wood Knife	\$4.25
2- 5/8"	Mini Palette Knife	\$3.99
3-1/2"	Plastic Straight blade	\$1.25
3-1/2"	Offset Angled Blade	\$3.99
3"	Straight Blade Knife	\$3.79
2-1/2"	Straight Blade knife	\$3.79
	Complete 6 Tool Set	\$17.50



Mold Banding Straps

Tightly close any size or shape multi-piece mold with these straps. Made of strong nylon webbing with a metal buckle type fastener on one end. An inexpensive and very necessary tool of the Monster Making trade. Can be used with foam latex molds as well

MBS4	4 ft. strap	\$3.75
MBS6	6 ft. strap	\$4.25
MBS7	7 ft. strap	\$4.75



mold-making accessories

Wire Clay Cutting Tool

This simple tool makes cutting off pieces of water - clay a breeze. Perfect for our EM-210 clay. Made of 3" toggle handles which are firmly attached to 18" of fine quality stainless steel wire.



WCCT 1 Wire Cutter \$2.50

Disposable Latex Gloves

A thicker than normal glove that holds up better to solvents than the standard medical glove. Excellent for working with urethanes, silicones, plasters, latex, paints and many other substances that you want to keep off of your hands. Gloves come in a large size only and fit either hand.



DLG10 (10 pair) \$2.95
DLG25 (25 pair) \$7.50



Mold Makers Rubber Straps

A very durable yet inexpensive way of holding molds together. These are not just giant rubber bands but heavy duty, sturdy ones that will even withstand heat up to 250 degrees F.



RMBS4
RMBS4B
RMBS6
RMBS6B
RMBS9
RMBS9B

4" Mold Band .20
4" Mold Band (50) \$7.95
6" Mold Band .30
6" Mold Band (50) \$10.95
9" Mold Band .45
9" Mold Band (50) \$14.95



EM-210 (White Clay)

This is a water based clay which is recommended for use in making dividing walls for plaster and stone molds. EM-210 is very soft and easy to work with. It smooths out easily with water. Perfect for making the dividing wall for 2 piece mask molds.

EM210HB 12.5 lbs. \$6.50
EM21025 25 lbs. \$11.50
EM21050 50 lbs. \$19.95



MOLD-MAKING TIP:

A half of a teaspoon of salt added per quart of water will allow you to make speed molds when working with #1 Pottery Plaster. The salt acts as a catalyst and causes the plaster to set in just a few minutes.



latex compounds

Mask Latex

This is a pre-vulcanized, natural latex compound used widely by mask makers. Makes super strong, flexible castings. Formulated specifically for masks, body parts or slush molded prosthetics. Can be brushed or poured into plaster or gypsum molds. Features a quick skin build-up, excellent detail reproduction and a fast de-mold. Can be painted with adhesive based paints or Monster Makers Mask Paints. Comes as a naturally viscous material which can be thinned slightly with water. *Please note: We will not sell watered down latex like other companies that wish to extend their product. We sell only pure, unadulterated product.*

MMMLP	1 Pint	\$8.50
MMMLQ	1 Qt.	\$14.50
MMMLG	1 Gal.	\$39.50
MMML5G	5 Gal.	\$149.95
MMML50G	50 Gal.	\$19.95 Per Gal.



Dipping Latex

NEW!

A low viscosity, natural latex formulated for high strength and elasticity. An ideal material for making your own bald caps, inflatable membranes, bladders and Tom Savini's formula for chunks of flesh. Can also be used for dipping plaster or metal shapes to form quick membranes.

MMTDL1P	1 Pint	\$7.50
MMTDL1Q	1 Quart	\$11.95
MMTDL1G	1 Gallon	\$36.50
MMTDL5G	5 Gallon	\$144.95

Latex Paint Base

A thin liquid latex that can be used to make your own mask paints or extend our pre-made paints. Use this in combination with our concentrated latex pigments, to create a flexible, permanent paint medium for latex masks, props and body parts. Dries clear without pigment.

LPB8	8 oz.	\$9.95
LPBQ	1 Qt.	\$17.50
LPBG	1 Gal.	\$45.00

Molding Latex

NEW!

If you're interested in making inexpensive molds for casting than this might be the solution. Molding latex produces very tough molds that have high tear strength and great flexibility. This is an unfilled compound that's ideal for casting plaster models. Also works with other materials using the right mold release. Molding latex is a 1 component system that air dries.

TMLQ	1 Quart	\$10.95
TMLG	1 Gallon	\$35.00
TML5G	5 Gallons	\$129.95

latex additives



Latex Curing Agent

A very useful material for mask making which sets latex on contact. With a little practice you can speed dry your masks. Other uses include instant cleanup of spilled latex or making fast latex dip molds. Comes in pellet form. Mix fresh with water.

LCA1	1 lb.	\$8.95
LCA3	3 lbs.	\$15.95

Latex Filler

A Calcium Carbonate dispersion which, when added to casting latex, results in a stiffer latex article. By increasing the amount of filler, you can create a ridged latex casting with qualities approaching plastic. Comes in liquid form.

MMLF8	8 oz.	\$4.95
MMLFQ	1 Quart	\$9.95
MMLFG	1 Gallon	\$19.95

Latex Paint Pigment

A highly concentrated latex pigment formulated as an additive for latex paint base. Add this to the latex base to create a complete paint medium. Very potent! Choose from *Red, Yellow, Blue, Black and White*. A little goes along way.

CLP41	4 oz. (Ind.)	\$ 7.95
CLP81	8 oz. (Ind.)	\$13.95
CLP4S	4 oz. 5 Color Set	\$35.95
CLP8S	8 oz. 5 Color Set	\$63.95



Latex Thickening Agent

Add this component to mask latex to create a thick mold making latex which will not run off a vertical surface. Allows you to make inexpensive molds for casting plaster, wax, acrylic or urethane with the right mold release. Also thickens runny latex making it build-up better in the mold.

LTA8	8 oz.	\$4.95
LTAQ	1 Quart	\$9.95
LTAG	1 Gallon	\$34.95



Latex Intrinsic Colorant

NEW!

A super concentrated latex pigment for intrinsically coloring latex polymers such as mask latex. Just a few drops of this pigment will color an entire 5 gallon bucket. Very useful when your character has a predominant color. Allows colors to cover the mask better. Cuts down on paint and paint time. Produces very intense color if needed. Can also be used to pigment foam latex base. Available in *Red, Yellow, Blue, Black, White and Flesh*.

LIC10I	1 oz. (Ind)	\$4.95
LIC10K	1 oz. Kit (6 Colors)	\$24.95
LIC20I	2 oz. (Ind)	\$8.95
LIC20K	2 oz. Kit (6 Colors)	\$49.95

latex paints and coatings

Monster Makers Mask Paint

A super concentrated, pre-mixed paint medium developed for use on latex masks, props and body parts. Features excellent coverage, super flexibility, dries quickly and adheres well to the mask surface. Colors can be intermixed to create an endless variety of shade possibilities. Recommended for use with external mix airbrushes such as the Paasche H, the Badger 350 or our new base coating zip gun. Can also be applied with a brush or stippled on with a sponge.

Choose from the 9 Color Kit: *Red, Yellow, Blue, Black, White, Brown, Lt. Med. and Dk. Flesh* or the 13 Color Kit: *Red, Yellow, Blue, Orange, Green, Violet, Lt., Med. and Dk. Flesh, Brown, Gray, White and Black.*



MPK49	4 oz. 9 Color Kit	\$54.95
MPK413	4 oz. 13 Color Kit	\$77.95
MPK89	8 oz. 9 Color Kit	\$99.95
MPK813	8 oz. 13 Color Kit	\$142.95
MPI4C	4 oz. (ind. color)	\$6.95
MPI8C	8 oz. (ind. color)	\$11.95
MPQ1	32 oz. (ind. color)	\$39.95
MPG1	1 Gal. (ind. color)	\$98.50
MP5G1	5 Gals. (ind. color)	\$298.50

Custom Colors

Create incredible SPFX with our new line of custom Metallics (Kit M), Fluorescents and Glow in the Dark (Kit F) Mask Paints. Choose from *Metallic Ruby, Gold, Blue, Green, Pewter, Brass, Bronze, Copper and Silver*. Or *Fluorescent Red, Blue, Yellow, Green, Orange, Pink, Purple and Clear*. Also, *Glow in the Dark Green*. Please specify Color when ordering.

MMCMP2	2 oz. (Ind.)	\$7.95
MMCMP4	4 oz. (Ind.)	\$12.95
MMCMPK2	2 oz. (9 Color Kit M or F)	\$64.95
MMCMPK4	4 oz. (9 Color Kit M or F)	\$98.50

Perma-Wet / Perma-Matte

Our popular premium gloss (and matte) coating which boasts the highest shine in the industry. Forms a tenacious, highly flexible bond while sealing and waterproofing the mask. Both materials have a 600% elongation. Used primarily to simulate realistic wet areas on props and masks. Specify gloss or matte.

PWGC4	4 oz.	\$9.95
PWGC8	8 oz.	\$19.95
PWGC32	32 oz.	\$35.95

Latex Paint Base

A thin, liquid latex that can be used to make your own mask paints or extend our pre-made paints. Use this in combination with our concentrated latex pigments, to create a flexible, permanent paint medium for latex masks, props and body parts. You can also use this material to make your own latex bald caps. Dries clear.

LPB8	8 oz.	\$9.95
LPB Q	1 Qt.	\$17.50
LPBG	1 Gal.	\$45.00

Rubout Paint Base

NEW!

A premium quality, clear cement base for making your own rubout paint. Use in conjunction with our Rubout pigment to make a complete paint medium. Very useful in making translucent paint washes.

ROPB4	4 oz.	\$2.99
ROPB8	8 oz.	\$4.95
ROPB16	Pint	\$8.50
ROPB32	Quart	\$12.95

Rubout Pigment

NEW!

Used with our Rubout Paint Base to make Rubout Paint of course. Comes in *Red, Blue, Yellow, Black and White*.

CLP41	4 oz. (Ind.)	\$ 6.95
CLP4S	4 oz. 5 Color Set	\$29.95

Rubout Paint Thinner

NEW!

Use this product to thin the rubout base paint to a more manageable consistency or when natural thickening occurs. Rubout paint evaporates quickly so the additional thinner is often necessary.



ROPBT8	8 oz.	\$2.49
ROPBT16	Pint	\$3.95
ROPBT32	Quart	\$6.95
ROPBT1G	Gallon	\$12.95

painting accessories



Plastic Storage Cups

NEW!

These little guys are the solution for small amounts of left over paint and mixtures. If you've ever tried to match or touch up an exotic color on a mask, that's the moment you wish you had saved that remaining bit of paint in a storage cup. Suitable for all water based mediums and some mild solvent materials. Also makes a great mixing cup for those small batches of paint.

PSC25	25 Cups with Lids	\$1.99
PSC50	50 Cups with Lids	\$3.75
PSC100	100 Cups with Lids	\$6.95

Large Mixing Sticks

NEW!

This is the grand daddy of mixing sticks for when you have a large batch of material to process but not enough for an electric paint mixer. Still bumming these from the neighborhood paint store? Well we found a great source for this useful item just so we can offer them to you.

LPMS	25 Pack	\$5.95
-------------	----------------	---------------

Tongue Depressors

NEW!

There's not a day that goes by that a monster maker doesn't use this item. Great for mixing small batches of molding compounds such as plaster, urethane or silicone. Nothing like a good pair of chemical resistant gloves and a tongue depressor to get you through that important job.

LTD50	Small- (50 ct)	\$1.29
LTD500	Small- (1000 ct)	\$9.95
STD100	Large- (50 ct)	\$1.49
STD1000	Large- (500 ct)	\$9.95

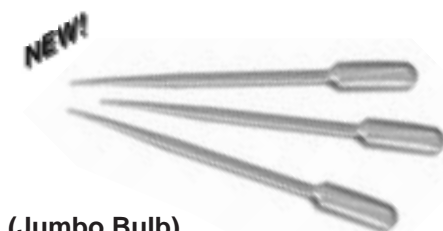

(Jumbo Bulb) Transfer Pipettes

Yet another incredibly useful but hard to find item for monster making. These are really just plastic, disposable eye droppers, but Jumbo Bulb Transfer Pipettes makes them sound much cooler. They sure are a life saver when adding small, specific amounts of chemicals or pigments to a mixture. Chemical resistant and cheap enough so you don't feel bad about throwing them out unlike the glass eyedroppers.



Paint Screen

A simple yet vital procedure in mask painting is to strain your paint before spraying. Along with, "keep playing with that thing and you'll poke your eye out," this is one of those things your mother was always warning you about in your youth. And mom's can never be wrong. So, just to please your mother, we've prepared these packs of fine mesh, pre-cut metal screen. Oh, it will also save you one big headache and make your airbrush very happy.



NEW!

JBDEP10	(10 pack)	\$1.25	PCPSSP	(1.5"x 1.5") 100 pieces	\$4.50
JBDEP50	(50 pack)	\$4.50	PCPSLP	(3"x 3") 50 pieces	\$4.50
JBDEP100	(100 pack)	\$7.95			

painting equipment



Paasche H Airbrush Kit

NEW!

This is probably the most popular airbrush among SPFX artists. It's also the airbrush of choice for painting masks because of its ability to handle thicker paint mediums like mask paint. The Paasche airbrush is single action, external mix and easy to clean. It comes with three different paint head assemblies, to tackle almost any paint medium. Also a 6' air hose, 1/4 oz. color cup, 1 oz. bottle assembly, 3 oz. bottle assembly, 1 oz. extra bottle and cap, 2 wrenches and 1 airbrush hanger. Excellent for painting foam latex prosthetics as well.

PHAK1

1 Airbrush Set

\$67.50

2.5 HP Type 10 Air Compressor

This is a fine machine! We've chosen this solid workhorse for our catalog this year because of its outstanding performance and dependable operation. Ingersoll-Rand is the world's largest manufacturer of air compressors and for good reason. The Type 10 model is portable and equipped with a massive 20 Gallon air tank for reduced running time. Handles even your largest painting job. Also features excellent heat dissipation, smooth operation and a long life. Backed with a full one year manufacturers warranty. 2.5 Horsepower. Weighs 130 lbs.



IRT10AC

Type 10

\$595



"Zip" Base Coat Gun

NEW!

Here's a real find! How about a large, simply constructed external mix sprayer for quickly base coating of any mask or prop regardless of quantity or size. The Zip gun can handle it all. Utilizes disposable 16 oz. paint cups which allows you to transfer large amounts of color in seconds. Easily sprays almost any viscous material. Features a one button operation and is a snap to clean. Comes with cups and replacement siphons. Accepts standard 1/2" hose fitting. (Air hose not included)

The zip makes short work of mask painting!

ZCBG

1 Paint Gun

\$50

mask blood polymers and coatings

Quick Setting Epoxy Eye Gloss

NEW!

This is a 2 component, flexible, clear epoxy coating for glossing mask eyes. Simply mix equal parts of Resin and Hardener and apply with a brush to smooth out any bubbles. Apply over latex mask eyes and teeth for the finishing touch that brings your monster to life. Manufactured with high quality components to reduce the effects of aging. Eye epoxy has a 4 minute set time.

QSEE2	2 oz. Kit	\$3.95
QSEE4	4 oz. Kit	\$7.25
QSEE8	8 oz. Kit	\$13.95
QSEE16	1 lb. Kit	\$24.95



Reptile Blood

NEW!

Another of our fine blood products for your monster making enjoyment. The main difference here is the color which in this case is green. Now we all know that reptiles have red blood, but this stuff is green and slimy looking just like a wet reptile. Works like all the other blood polymers in this series. All you need is a wounded reptile mask on which to apply it. Stays elastic and wet looking indefinitely.

PMRBP	4 oz.	\$6.95
PMRBP8	8 oz.	\$11.95
PMRBP32	1 Quart	\$19.95
PMRBP1G	1 Gallon	\$59.95

Mask Drool

NEW!

I'll admit that we came up with this one. But hey, I think you'll agree that every good monster has trouble keeping saliva where it belongs. So let's indulge our monster masks. Shall we? And what better way to do that than with this great clear polymer which simulates drool perfectly. Can be pigmented lightly to create all kinds of weird drooling effects.

MDRO4	4 oz.	\$5.95
MDRO8	8 oz.	\$10.95
MDRO32	1 Quart	\$29.95



Mask Blood

This is a nice, wet looking, deep red polymer blood which you can apply (liberally) to your masks and props. Dries very glossy for that fresh gory look. Air dries in 30 minutes.

MMPMPB4	4 oz.	\$6.95
MMPMPB8	8 oz.	\$11.95
MMPMPB32	1 Quart	\$19.95
MMPMPBG	1 Gallon	\$59.95

Mask Pus

NEW!

Why of course! Where else would you find this disgustingly cool material? This is a realistic looking, air drying polymer used to simulate pustular substances on masks and props. What more can we say about this except that it's somewhat thick and yellowish/green. Oh, and that it comes in a convenient squirt bottle for easy application.

MPLP4	4 oz.	\$5.95
MPLP8	8 oz.	\$9.95
MPLP32	32 oz.	\$29.95
MPLP1G	1 Gal.	\$89.95



Alien Blood

NEW!

It was just a matter of time before someone thought of this item. Well now is the time and we have it. This is also a flexible, blood polymer which works the same way as mask blood. Except, of course, that it's a nice deep shade of purple! Great for those Alien masks or just plain weird characters. Air dries within 30 minutes after application. Stays flexible and stretchy indefinitely, just like all our polymer bloods.

PMPAB4	4 oz.	\$6.95
PMPAB8	8 oz.	\$11.95
PMPAB32	1 Quart	\$19.95
PMPABG	1 Gallon	\$59.95

mask-making accessories



Latex Horns

NEW!

This is a selection of 25 unpainted, pre-made latex horns ranging in sizes from about 1/4" to 8" in length. Apply them as horns, teeth or claws to your masks or props. You may also use them as patterns for new molds to create more! *Please Note: This particular item is not copyrighted so you may do as you wish with it. All other items in this catalog have copyrights attached and may not be reproduced for any reason.*

MMPMMH

1 set of 25

\$9.95

Synthetic Wigs

NEW!

A realistic looking, straight hair, costume wig that's great for dressing up masks and corpse props. Each wig is parted in the center and measures 22" in length. Available in *Lt. Blonde, Regular Blonde, Strawberry Blonde, Lt. Brown, Med. Brown, Dk Brown, Vampire (Black w/ White Streaks), Auburn, Gray, White, Clown Red, Yellow, Orange, Pink, Purple, Green, and Royal Blue*. Ever see a corpse with a party wig? It's wild to say the least. Please specify color when ordering.



LWSBW

1 Wig

\$11.95

Mask Hair

A nice quality human-like, Kanekolon hair which can be layed on or punched in latex masks and props. Works best when applied in long lengths. Also works great for beards, mustaches and eyebrows. Stocked in *Lt. Brown, Dk. Brown, Black, Orange, White, Blonde and (Gray when Available)*. Please specify color when ordering. Each bundle is approximately 4" wide by 5ft.



MMKMh

5ft. Length

\$12.50



Wigblock Peg Hook

Use this item in conjunction with the styrofoam wigblock and you can display your masks on wall mounted pegboard. Comes with a wooden peg at one end and can be used with either 1/4" or 1/8" pegboard.

SWPH1 1 Hook \$4.25
SWPH12 12 Hooks \$36.00

Styrofoam Wig Blocks

This is an inexpensive item that you can use to display your masks. Comes with a base hole which allows you to place your mask on a stand or a peg hook for wall mounting.

PPSWB1
PPSWB12

1 Wig Block
12 Wig Blocks

\$3.95
\$32.95

Mask Hair Glue

A clear, flexible polymer glue for attaching natural of synthetic hair to latex. Easy to apply and fast drying. Excellent for hair line work.

MHG4
MHG8

4 oz.
8 oz.

\$5.95
\$9.95

Friendly Plastic

Immerse this non-toxic plastic material in hot water and within seconds you can shape it into almost any form with your fingers. Once cooled, Friendly Plastic returns to its original hardness. It has many uses, but works particularly well for mask horns or teeth. Can be easily re-softened. Comes in small ivory colored pellets.



FP4
FP8
FP16
FP28

4 oz.
8 oz.
16 oz.
28 oz.

\$4.95
\$8.95
\$15.95
\$23.95

mask-making kits



NEW!

Basic Kit

Deluxe Full Head Armature
10 lbs. Oil Based Clay
K16 Sculpture Tool Set
Oil Clay Brush Set
Flexible Steel Palette
25 lbs. Ultra Cal 30
2" Chip Brush
1 Yard Burlap
4 oz., 5 color Mask Paint Kit
Large Kidney Tool
4 ft. Mold Strap
1 Qt. Mask Latex
2 oz. Perma-Wet
12.5 lbs. EM-210
Mask Handbook

\$175.00

Standard Kit

Deluxe Full Head Armature
Texture Stamp Kit
Mini Full Head Armature
2 Quarts Mask Latex
K15 Sculpture Tool Set
25 lbs. Ultra Cal 30
15 lbs. Oil Based Clay
1 Yard Burlap
4 oz., 5 color Mask Paint Kit
Paasche H Airbrush Set
6 ft. Mold Strap
Small Kidney Tool
2 oz. Perma-Wet
Flexible Steel Palette
Oil Clay Brush Set
2" Chip Brush
12.5 lbs. EM-210
Mask Handbook

\$275.00

Deluxe Kit

A Deluxe Full Head Armature
B Texture Stamp Kit
C Mini Full Head Armature
D 1 Gallon Mask Latex
E K17 Sculpture Tool Set
F 50 lbs. Ultra Cal 30
G 20 lbs. Oil Based Clay
H 2 Yards burlap
I 4 oz., 13 color Mask Paint Kit
J Paasche H Airbrush Set
K 7 ft. Mold Strap
L Large Kidney Tool
M 4oz. Perma-Wet
N Flexible Steel Palette Set
Oil Clay Brush Set (*not shown*)
2" Chip Brush (*not shown*)
5 ft. Black Mask Hair(*not shown*)
25 lbs. EM-210 (*not shown*)
Mask Handbook (*not shown*)

\$340.00

mask-making kits



Super Deluxe Kit

Mini Full Head Armature
 Deluxe Full Armature
 30 lbs. Oil Based Clay
 Professional Tool Set
 Oil Clay Brush Set
 Texture Stamp Kit (12)
 Flexible Steel Palette Set
 50 lbs. Ultra Cal 30
 Chip Brush Set
 3 Yards Burlap
 Kidney Tool Set
 Mold Strap Set (3 pieces)
 5 Gallons Mask Latex
 8 oz., 13 color Mask Paint Kit
 8oz. Perma-Wet
 Paasche H Airbrush Set
 25 Lbs. EM-210

\$599.50

Mega Deluxe Kit

A Deluxe Full Torso Armature
 B Mini Full Head Armature
 C Arm Set
 D 100 lbs. Ultra Cal 30
 E Paasche H Airbrush Set
 F Flexible Steel Palette Set
 G Kidney Tool Set
 H Chip Brush Set
 I Professional Tool Set
 J Wire Cut Off Tool
 K 2 Mold Strap Sets (6 pieces)
 L 2 Dozen Mixing Cups
 M 40 lbs. Oil Based Clay
 N 16 oz., 13 color Mask Paint Kit
 O 50 lbs. EM-210
 P 10 Gallons Mask Latex
 Q Oil Clay Brush Set

**Pictured
Above**

\$995.00

how-to books

NEW!



Grand Illusions

Written by Pittsburgh based F/X artist Tom Savini, Grand Illusions walks you chronologically through the F/X sequences of Tom's films up to 1982. Includes many how-to examples for those of you wishing to develop your make-up skills. Softbound, 134 pages, B/W and Color photos.

TSGI

\$17.50

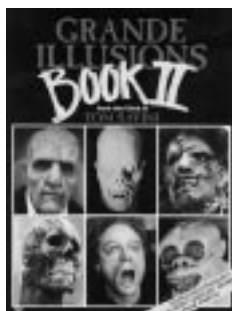

Grand illusions Book 2

The very long awaited sequel to Grand Illusions is finally here! Really. Tom though he might be ready to release it in 1994 when we first advertised it but that, as you know didn't happen. Covers the FX sequences of Tom's films from 1983 to the present. Was it worth the wait? Order your copy today and find out.

TSGB2

\$19.95

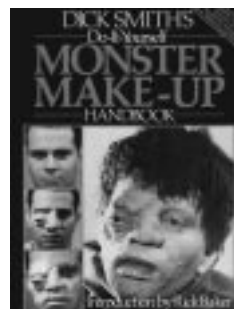

Dick Smith's Monster Makeup Handbook

The publication that inspired many of today's most successful make-up artists. Written by academy award winning make-up artist, Dick Smith. Illustrates many basic make-up techniques. A great book for both amateurs and professionals. Softbound, 108 pages. B/W and color photos.

DSMMH

\$12.95



Prop Builder's Molding and Casting Handbook

Covers the use of many molding and casting compounds. Everything from neoprene latex to silicone. This is an invaluable text for anyone looking to increase their knowledge of materials. Includes a special section on vacuforms and plans to build your own vacuform machine. Softbound. 236 pages.

PBMCH

\$24.95



The Monster Makers Mask Makers Handbook

Learn the art of making latex masks from a professional mask-maker / sculptor. Follow each stage of the process through step by step photo-illustrations and a highly informative text. Over 150 b/w photos with a special color insert on painting. Softbound. By Arnold Goldman 50 pgs.

4MH

\$14.95

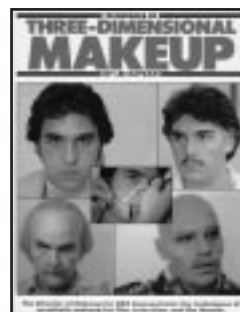

Techniques of 3-D Makeup

A how-to, learn by example guide to prosthetic make-up fabrication and application. Easy to follow with tons of detailed photos. Geared toward old age progression but easily adaptable to any foam latex job. Softbound, 183 pages, Color and B/W photos.

T3DM

\$29.95

reference books



Special Makeup Effects

A detailed look into the world of Special make-up Effects with emphasis on the use of dozens of industry materials. Taken from the popular book, Techniques of The Professional Make-up Artist with updated information and new material on Dick Smith, Rick Baker and Stan Winston. Softbound, 134 pages. B/W Photos.

VKSME

\$24.95

NEW!

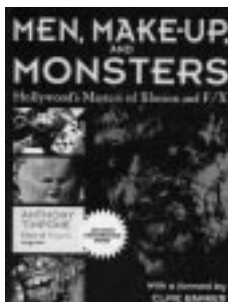

Men, Make-up and Monsters

A brand new book from the editor of Fango: Tony Timponi with forward by Clive Barker. Profiles twelve of the best F/X artists in the business including Dick Smith, Stan Winston, Tom Savini, Rick Baker, Kevin Yagher and Tony Gardner. Very well done. Softbound, 240 pages. B/W and Color Photos.

TTMMM

\$19.95

NEW!



Behind the Mask

The best new book on Special Makeup effects. This one's a British Import with tons of cool never before seen photos. Cover's all the heavyweights. Possibly the best book ever written on this fascinating subject. In depth and very informative. Softbound, 130 pages, Color and B/W photos.

BTM11

\$23.95

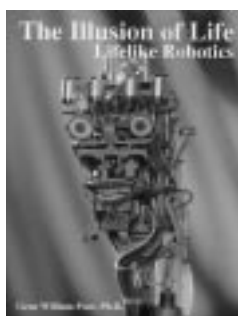

The Illusion of Life: Lifelike Robotics

A fascinating look into the world of robotic figures. Not a how-to book, but an excellent reference on this amazing industry. Includes detailed company profiles of key industry leaders, for those looking for employment in this growing field. Softbound, 96 pages, B/W and Color photos.

IOLLR

\$24.95

NEW!

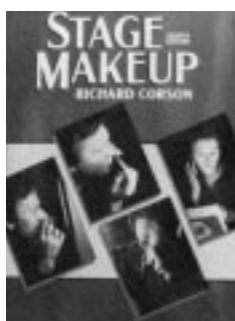

Stage Makeup:

Rich Corson's bible of makeup. This is the one to have if you are serious about becoming a make-up artist. Covers all the basic techniques as well as many newer methods for all types of stage make-up. Softbound edition, 400 pages, B/W Photos.

RCSMSB

\$ 59.95



Special Effects Sourcebook

An extensive listing of special effects suppliers, film commissions, and SPFX services from around the world. Whatever you're looking for in the way of SPFX, this book will direct you to it. Softbound, 82 pages, by Robert McCarthy.

SPFXSB

\$24.50

how-to videos



Introduction to Make-up Effects

First in the very popular Michael Burnett videos series on SPFX. Covers 3 horrific make-up techniques using easily obtained materials. This volume demonstrates: Gelatin make-up, Wax Build-up and Cotton and latex make-up.

MBIME1 Volume 1 \$19.95



Basic Foam Make-up Appliance

This tape shows the the fundamentals of doing your own foam latex appliances. Demonstrates an excellent zombie make-up from start to finish. Includes a section on creating custom zombie dentures.

MBBFRA2 Volume 2 \$26.95



Cable Controlled Mechanical Mask

If you want to learn how to make a great looking cable controlled mask. this is the tape to learn from. Definitely the most popular in the series. Covers cable design, under-skull fabrication and much more!

MBCCMM3 Volume 3 \$29.95

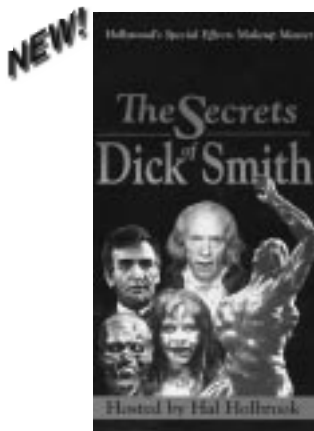

The Secrets of Dick Smith

Go behind the scenes with Hollywood's greatest living make-up artist. Includes footage from Dick Smith working in his Larchmont basement shop. Plus, scenes from many of his films and interviews with the stars he has transformed.

SODS Secrets \$12.95



Monster Makers Mask Makers Video

This is *the* definitive video on the craft of latex masks. A professional production worthy of The Monster Makers quality. Covers the creation of an awesome full head latex mask, matching hands and feet! Shipping March 1997. Approximately 60 min.

4VV1 Mask Video \$34.95



Dick Smith's Monster Make-up

Based on the very popular handbook by Dick Smith. Demonstrates several basic, but effective make-up techniques. A good tape for beginners and professionals alike. Very Entertaining. 30 minutes.

MMDSV Make-up \$14.95

urethane molding compounds

Pour-A-Mold SG-450 Urethane Mold Rubber

NEW!

This is a general purpose, 2 component mold rubber, that has exceptionally high tear strength. With a shore A 45 Durometer SG450 is more than twice as firm as our S111 and 4 1/2 times as strong, with a tensile strength of 950 PSI. In other words this is tough stuff. Make a more durable and longer lasting mold in exchange for some loss in flexibility. A good choice for long runs. SG-450 has a 1:1 mixing ratio with a 20 minute working time and a 24 hour de-mold under normal room temperature. Use with our Syn-Lube 531 mold release.

SG450Q	2 Quart Kit	\$25
SG450G	2 Gallon Kit	\$63
SG4505G	10 Gallon Kit	\$257

Mother Mold

NEW!

A great new material from the makers of a Por-A-Cast, for making the outer support shell of your flexible molds. Replaces traditional methods like heavy and brittle plaster. Easy 1:1 brushable mixture which can be reinforced with burlap or fiberglass mat for maximum strength. Mother Mold is a low odor, thixotropic material with a 20 work time. It begins to set in 30 minutes and reaches full cure in 16 hours. Mother Mold can also be heat cured at 160 °F to dramatically accelerate the cure time.

PAKMM2Q	2 Quart Kit	\$24.95
PAKMM2G	2 Gallon Kit	\$74.95
PAKMM10G	10 Gallon Kit	\$349.50

NEW!



Syn Lube 531

A wax base spray mold release formulated for casting ridged urethanes into flexible urethane molds. With this spray you can easily cast Por-A-Kast into Por-A-Molds.

SL531 16oz. \$7.50

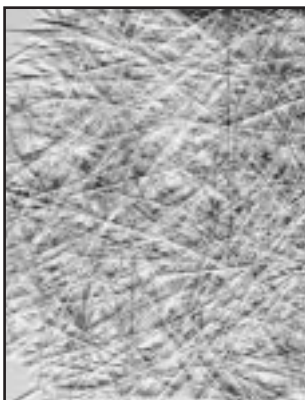

Fiberglass Matte

NEW!

Fiberglass matting can be used to reinforce urethane and fiberglass castings or our new Mother Mold Compound. Simply tear off a piece. Wet with compound and dab with a brush until the matting becomes clear. For maximum strength use multiple layers of matting.

FGM1Y 1 Yard \$4.95

Pour-A-Mold S111 Flexible Urethane Mold Rubber

NEW!

A soft, pourable, urethane molding compound with a shore hardness of A20. S111 has a 1:1 mixing ratio with a working time of 20 minutes. A full cure at room temperature can be reached in 24 hours or with heat acceleration in less than 1 1/2 hours. Choose from the standard pourable S111 version, or our thixotropic S111/TA which can be used to make inexpensive brush-up molds. A less expensive alternative to silicone. Can be used with Por-A-Cast using Syn Lube 531 mold Release.

S111Q	2 Quart Kit	\$25
S111QTA	2 Quart Kit (Brushable)	\$27
S111G	2 Gallon Kit	\$63
S111GTA	2 gallon Kit (Brushable)	\$65
S1115G	10 Gallon Kit	\$257
S1115GTA	10 Gallon Kit Brushable)	\$280

Special Gray Por-A-Mold



monster makers



NEW!



Snarly.....\$125



All Monster Makers masks are now available in a collector's version only. Prices reflect super detailed paint jobs not found with most other mask companies.



The Immortal.....\$79.95

collector's masks



The Ogre.....\$89.95

Featured in the October
1996 issue of Airbrush
Action Magazine!



Maximus.....\$150



Blood Slayer....\$125

Featured in the October
1995 Issue of Airbrush
Action Magazine!



Commander Thorg.....\$150

urethane casting compounds

Por-A-Kast

NEW!

This is an amazing 2 part casting compound that goes from liquid to a hard, light weight plastic in 2 minutes! Great for resin kits but can be used for all kinds of applications. Por-A-Kast pours like water so it will pick up even the finest details. Can be mixed by eye at a 1:1 ratio and combined with all kinds of fillers such as bronze powder to simulate bronze sculpture. Can also be machined, painted and sanded. Choose from Por-A-Kast 1 which sets in 2 minutes to an ivory color or Por-A-Kast 2 which sets in 3 minutes to a stark white color. Best when used in silicone molds.

PAK2QK	2 Quart Kit	\$21.95
PAK2GK	2 Gallon Kit	\$59.95
PAK10GK	10 Gallon Kit	\$259.95

XF-122-S A/B Flexible Urethane Foam

A 2 part, 4lb. density expanding foam that goes from liquid to solid in under 3 minutes. When mixed properly, XF-122-S will expand to 18 times its original volume before setting. One qt. of parts A/B combined yields a volume of about 4 1/2 gallons of cured foam. Castings made of this compound are flexible but somewhat stiff. Formulated originally to fill out the interior of baseball bags, XF-122-S works beautifully for filling latex body parts, props and even full sized display figures!

XF122SQ	1 Quart Kit	\$19.95
XF122SG	1 Gallon	\$45.95
XF122SG5	5 gallon Kit	\$198.50

Solid Sphere Filler

NEW!

These are solid, glass microspheres that you can add as filler to Por-A-Kast for increasing the weight and extending the urethane. Great for simulating the weight of metal.

MBSSFQ	1 Quart	\$9.95
MBSSFG	1 Gallon	\$23.95
MBSSF5G	5 Gallons	\$79.95

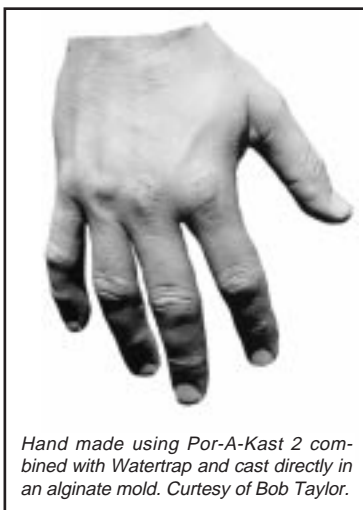

Hand made using Por-A-Kast 2 combined with Watertrap and cast directly in an alginate mold. Courtesy of Bob Taylor.

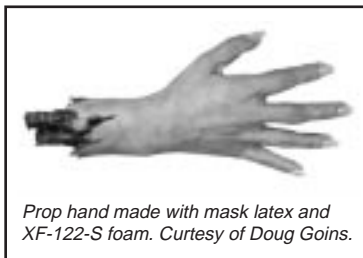

Prop hand made with mask latex and XF-122-S foam. Courtesy of Doug Goins.



Micro Balloon Filler

NEW!

An light weight filler used with Por-A-Kast to lighten the weight of the finished piece.

MBF1Q	1 Quart	\$6.95
MBF1G	1 Gallon	\$15.95
MBF5G	5 Gallon	\$59.95

Watertrap

A lightweight zeolite powder that when mixed with certain urethane products, allows for use where moisture is present in the mold. Works best with our new Por-a-Kast products enabling you to make castings directly from alginate molds. A real timesaver when the pressure is on to get things done.

WTFA2	2 oz.	\$6.95
WTFA4	4 oz.	\$9.95
WTFA8	8 oz.	\$14.95
WTFA16	1 lb.	\$26.95

XR-1592 A/B Ridged Urethane Foam

A 2 Part, 2.5 lb. density expanding foam which goes from liquid to solid in under 2 minutes. XR-1592 expands to 30 times its original volume. One qt. of A/B combined yields 7-1/2 gallons of ridged foam. Castings made from this material are very lightweight, have excellent surface detail and strength. Recommended for casting in silicone molds. Great for Tombstones, wall plaques and mass produced props.

XR1592Q	1 Quart Kit	\$19.95
XR1592G	1 Gallon Kit	\$44.95
XR1592SG	5 Gallon Kit	\$198.50

Urethane Mold Release

Apply this release to properly sealed stone or fiberglass molds and you can cast our XF-122-S or XR-1592 foams into them. Though silicone molds don't require mold release, use of this material will greatly aid in part removal and help condition your molds for a much longer life. Comes in paste form and is applied with a brush.

PFMRP	1 Pint	\$9.95
PFMRQ	1 Quart	\$19.95
PFMRG	1 Gallon	\$49.95

silicone molding compounds

V-1065

Mold Making Silicone

NEW!

A new silicone that replaces our GI 1000 which works great for casting urethanes. It has basically the same characteristics except that it holds up to time an use longer and is less expensive. Since nothing sticks to silicone, except of course silicone, you can cast virtually anything in it without worry. V-1065 is also heat resistant up to 400 F, so you can use it to bake foam latex. What's more, we have two catalysts available. A green catalyst which gives you a 4 hour working time with a 24 de-mold. Or the blue catalyst for a 1 hour working time and a 4 hour de-mold (with no additional shrinkage or reduced tear strength!) Now you see why we like this stuff. Rated at Shore A 25 durometer.

RPV1065P	Pint Kit	\$16.96
RPV1065Q	Quart Kit	\$34.95
RPV10651G	Gallon Kit	\$129.50
RPV10655G	5 Gallon Kit	\$443.50

Please specify blue or green catalyst when ordering.



Syn Lube 1711

NEW!

A versatile mold release medium that is recommended for use in silicone molds. Though mold release is not really necessary with silicone, Syn Lube will help lengthen the life of the mold by providing a light barrier. Also works great for spraying latex before making production molds.

SL1711	16 oz. can	\$7.75
---------------	-------------------	---------------



Demon mask by Arnold Goldman

Horns and teeth made of Por-A-Kast in V-1065 molds.

SI-12

Mold Making Silicone

NEW!

A very soft silicone that works especially well for projects that have deep undercut areas which would be difficult to release otherwise. SI-12 has a shore 12 Durometer and is half as soft as V-1065. It is not recommended for very large molds for this reason. Comes with a blue catalyst for a 4 Hour work time. De-mold in 24 hours. Super acceleration can be achieved with our speed catalyst. Can also be backed with Mother Mold.

SSI-12P	Pint Kit	\$15.95
SSI-12Q	Quart Kit	\$34.95
SSI-12G	Gallon Kit	\$114.95
SSI-125G	5 Gallon Kit	\$424.95

Silicone Catalyst Accelerant

NEW!

Also called Stannous Tanactate. By substituting small amounts of the standard catalyst, you can speed cure any Tin based silicone with this material. Silicone can be made to cure almost instantly or in up to 4 hours. A lifesaver in a pinch. Will cause some reduction in tear strength.

STSCA1	1 oz. Bottle	\$9.95
STSCA2	2 oz. Bottle	\$14.95
STSCA4	4 oz. Bottle	\$19.95



translucent skin compounds

Elvax 310

NEW!

Here is a material that is just waiting to be discovered among monster makers. Originally used by sculptor Duane Hanson to create very lifelike mannequins. Elvax 310 is a translucent base resin that once melted, can be poured into a flexible mold like our Por-A-Mold and removed a short time later as a hard plastic. By itself, Elvax is too viscous to pour, so paraffin wax is added to give it flowability. Recently however, it was found that a flowing agent called Modaflow could be added to eliminate or reduce the wax, resulting in a much more durable casting. Great for realistic hands and busts for figures, but is this the undiscovered material for low cost resin kits?

Modaflow 2100

NEW!

Add this flowing agent to Elvax resin for great flowability. According to sculptor Ray Daub, a Dick Smith associate, the addition of paraffin can be eliminated entirely and replaced by Modaflow. A 3% addition of Modaflow to 97% Elvax by weight is enough to make the resin flow properly for slush molding. Modaflow can also be added to some urethane compounds to increase their flowability.

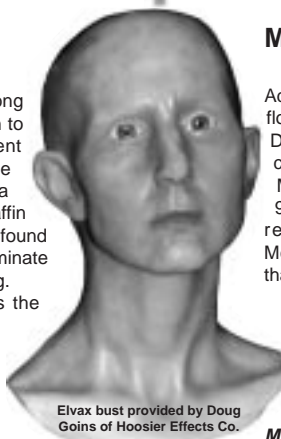

Elvax bust provided by Doug Goins of Hoosier Effects Co.

EVX220	2.5 lbs. Resin	\$12.50
EVX2205	5 lbs. Resin	\$23.75
EVX22010	10 lbs. Resin	\$44.95
EVX22025	25 lbs. Resin	\$98.75

MFFE2	2 oz.	\$4.95
MFFE4	4 oz.	\$6.95
MFFE8	8 oz.	\$9.95
MFFE16	16 oz.	\$16.95
MFFE32	Quart	\$32.95

V-1068 Translucent Silicone

NEW!

This is one of our favorite new materials. A 2 component system used extensively in the animatronic field for lifelike robotic character skins. V-1068 is a very elastic material that stretches and returns without tearing, through thousands of character movements. Can be intrinsically colored using our silicone pigments and externally with paints made from SBP40. Also works well as a foam latex replacement for stop motion animation figures. V-1068 has a normal de-mold time of 24 hours but can be accelerated using the SCA Silicone Accelerant. Features a tensile strength of 450 PSI and a shore A 12. Translation: V-1068 is stretchy and strong! Does not require heat for curing.



V1068P	1 Pint Kit	\$17.95
V1068Q	1 Quart Kit	\$36.50
V1068G	1 Gallon Kit	\$134.25
V10685G	5 Gallon Kit	\$499.95

Gelatin

NEW!

Gelatin is back in a big way! If you saw the Nutty Professor, then you saw Rick Baker use this material to its full potential. The best simulation of flesh available. This is a 300 bloom. Can also be used to make realistic looking burn and scar makeup.

GEL1	1 lb.	\$8.95
GEL5	5 lbs.	\$35.95
GEL20	20 lbs.	\$82.50

Sorbitol

Add this component to gelatin to to increase its tear strength and aid in storage life. Helps keep stored, cast material from shrinking and expanding.

SORB1	1 lb.	\$6.25
SORB5	5 lbs.	\$14.95

SPB40 Silicone Paint Base

NEW!

NEW!

A new, clear silicone base medium for silicone paint. Strongly bonds to cured silicone and features an extremely high elongation and tear strength required for the rigors of a flexible skin. Can be pigmented to any color using our silicone pigments. Easily layered for deep translucent washes of color. Works beautify for painting skins made of V-1068. Can be thinned for spraying. Dries in 20 minutes.

Used to thin our SPB40 base and to make it a sprayable paint medium. This material is flammable, has a high toxicity and must be used with an organic vapor filter equipped mask or a closed air breathing system.

TLSPB4	4oz.	\$9.95
TLSPB8	8 oz.	\$14.50
TLSPB32	Quart	\$24.95
TLSPBG	Gallon	\$125.00

SPBTP	1 Pint	\$5.95
SPBTQ	1 Quart	\$14.95
SPBTG	1 Gallon	\$49.95

Silicone Paint Thinner



NEW!

Silicone Pigments

Extremely potent pigments for tinting our SPB40 silicone paint base. Can be used to make very light washes of color similar to PAX paint. Available in red, yellow, blue black, white and flesh. Please specify colors.

SPI1	1 oz. (ind.)	\$8.95
SP1K	1 oz. 6 Color Kit	\$49.95

dental polymers and kits



Pink Dental Acrylic

A 2 part ridged dental acrylic used for simulating the fleshy gum tissue of the mouth. By combining this with either the pre-made acrylic teeth or your own tooth shade castings, you can create an endless variety of realistic looking prosthetic dentures. Works just as well for gums in monster displays and mechanical masks. Available in 3 shades: *Pink, Veined Pink and Dark Pink*. Please specify color when ordering.

PDA2	2 oz. Acrylic Polymer	\$4.95
PDA4	4 oz. Acrylic Polymer	\$8.95
DAM2	2 oz. Acrylic Monomer	\$4.95
DAM4	4 oz. Acrylic Monomer	\$7.95
DAS4	4 oz. Set (2 oz. of each- A/B)	\$8.95
DAS8	8 oz. Set (4 oz. of each--A/B)	\$15.95
DA3SS2	2 oz. 3 Shade Set (Resin Only)	\$13.95
DA3SS4	4 oz. 3 Shade Set (Resin Only)	\$24.95



Deluxe Dental Kit

Tooth Shade Acrylic

A 2 part powder/liquid system that sets to a very hard plastic when mixed. Can be cast directly into alginate and silicone molds without a mold release. An excellent product for making super realistic monster teeth, eyes and horns for masks. This is the darkest shade available which matches our pre-made acrylic teeth for all you fang makers. The very same product used by dental technicians for making false teeth.

TSAP1	1 oz. Acrylic Polymer	\$5.95
TSAP2	2 oz. Acrylic Polymer	\$10.95
TSAP4	4 oz. Acrylic Polymer	\$19.95
TSAPS1	2 oz. Set (1 oz. of A/B)	\$7.95
TSAPS2	4 oz. Set (2 oz. of A/B)	\$13.95
TSAPS4	8 oz. Set (4 oz. of A/B)	\$25.95

Dental Kits

NEW!

Starter Kit

- 1/2 Surgident
- 1 Med. Tray Set
- 1 lb. Ultra Cal 30
- 1 Base Former
- 4 oz. Pink Acrylic Set
- 1 oz. Tooth Shade
- 2 oz. Alcote

SAVE!

DSK1 \$29.95

Standard Kit

- 1 lb. Surgident
- Complete Tray Set
- 3 lbs. Ultra Cal 30
- 2 Base Formers
- 4 oz. Pink Acrylic Set
- 2 oz. Tooth Shade Set
- 4 oz. Alcote
- 1 Upper Anterior Tooth Set

SAVE!

DSK2 \$55.95

Deluxe Kit

- 1 lb. Surgident
- 2 Complete Tray Set
- 3 lbs. Ultra Cal 30
- 3 Base Formers
- 4 oz. Pink Acrylic Set
- 4 oz. Tooth Shade Set
- 8 oz. Alcote (not shown)
- 1 Upper Anterior Tooth Set
- 1 Lower Anterior Tooth Set

SAVE!

DDK3 \$79.95

Super Deluxe Kit

- 2 lbs. Surgident
- 3 Complete Tray Set
- 5 lbs. Ultra Cal 30
- 4 Base Formers
- 8 oz. Pink Acrylic Set
- 8 oz. Tooth Shade Set
- 16 oz. Alcote
- 3 Upper Anterior Tooth Sets
- 3 Lower Anterior Tooth Sets

SAVE!

SDDK4 \$159.95

teeth and dental accessories

Animal Jaw Sets

NEW!

Here's a new cool item. Pre-made lifesized jaw sets complete with tongues and throat muscles. Each set comes unpainted but can be customized with acrylic paints for a monstrous look. Perfect for latex masks and props. Jaws come unhinged but with positioning notches. Very realistic!

BJS1	1 Bear Jaw Set	\$23.95
MLJS1	1 Mt. Lion Jaw Set	\$21.95
WJS1	1 Wolf Jaw Set	\$19.95
BAJS1	1 Badger Jaw Set	\$12.95



Bear



Mt. Lion



Wolf



Badger

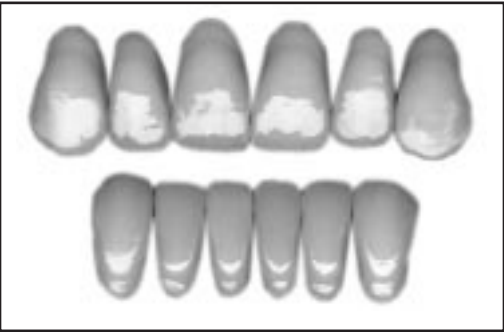

Super Oversized Acrylic Teeth Set

NEW!

Have you ever worked on a project and wished that you had a set of acrylic teeth that were twice normal size? Then these chompers will work for you. Each tooth is meticulously cast in our #77 shade acrylic and de-gassed in a pressure chamber for maximum quality. Twice the size of our normal premade teeth set. All that's left to do is set these in the mouth of a hideous creature. Can be machined for custom applications.

SATSU6	Upper Anterior's (Top 6 Front)	\$22.50
SATSB6	Lower Anterior's (Bottom 6 Front)	\$22.50
SATSC28	Complete 28 Teeth Set	\$59.95

Acrylic Teeth Set

Normally used by dental technicians for denture fabrication, these teeth are virtually indistinguishable from real teeth. We offer the largest and darkest shade available. Perfect for creating your own custom zombie dentures. You can also attach them to the underskull jaws of a mechanical mask.

ATUA6	Upper Anterior's (Top 6 Front)	\$11.95
ATUL6	Lower Anterior's (Bottom 6 Front)	\$11.95
ATUA28	Complete 28 Teeth Set	\$24.95

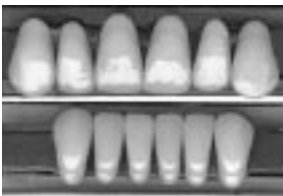

dental accessories

Rubber Base Formers

Use this rubber mold to make nice symmetrical bases for your teeth models. Simply fill with stone, level off, then place the teeth cast in the form. Makes your models much easier to handle and gives them that professional look.

RDBFM Med Former \$6.95
RDBFL Lg. Former \$7.95

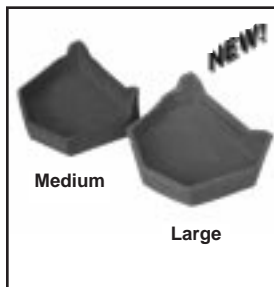

Veining

Use this deep red fiber to further characterize the gum area of your homemade fangs and mechanical mouth assemblies. Adds a more lifelike look.

DGVF 1 Gram \$4.95



Dental Trays

A reusable plastic tray for making teeth impressions. Simply fill the tray with dental alginate - place in the mouth and bite down. Once solidified, remove. Rinse with water. Pat dry then fill with stone to make a positive model.

PDTSS \$1.75
PDTMS \$1.75
PDTLS \$1.75
PDC3S \$4.95

Alcote Separator

A liquid tin foil substitute for use on stone teeth models. Creates a barrier between the stone and acrylic during the denture build-up process and allows for easy separation. You can also use Alcote to float clay layers from a lifecast for advanced prosthetic work.

ATFS4 4 oz. \$4.50
ATFS8 8 oz. \$6.75
ATFS16 16 oz. \$9.50



Surgident

A fast setting dental impression cream for making teeth models. Picks up superb detail. Can be used for small area lifecasting jobs as well. Pink in color. Cast models in stone, plaster, acrylic and wax without mold release.

SDA1 1 lb. \$8.50

Rubber Mixing Bowls

Flexible mixing bowls for mixing small amounts of stone and alginate. Bowls are easily cleaned with simple flexing of the bowl after the material has set. The 3" holds 5 oz., 5" holds 20 oz., 6" holds 28 oz. and the 7" holds 64 oz. of fluid.

FMB4 \$3.75
FMB5 \$5.50
FMB6 \$7.50
FMB7 \$10.95
FMBS \$24.95



human and animal eyes

Full Round Acrylic

This is our economy full orbit eye. Great for mechanical masks and displays. Nice iris detail and very affordable. Available in 26 mm size*. Colors: *Brown, Lt. Brown, Blue Violet, Gray and Green*

TDFOAE

1 Pair

\$6.95



Brown

Blue

Lt. Brown

Green

Gray



Brown

Hazel

Cobalt

Green

Violet

Lt. Gray

Blue

Half Round Acrylics

NEW!

An excellent quality half orbit eye with extra fine detailing in the iris and vibrantly colored. Suitable for masks, props and displays. Great quality for the price.

TDHRAE

1 Pair

\$9.95



Albino

Green

Blue

Hazel

Brown

Half Round Glass

NEW!

This is our best quality human half eye with excellent iris detailing. Nice shading in the outer iris and very realistic. Also suitable for masks, props and displays. Now available in Albino. Please specify color when ordering.

HRGEA

1 Pair

\$25.00



Alligator

Coyote A

Goat A

Goat B

Goat C

Goat D

Coyote B

Shark

\$25.00
per pair.
Any style!

ANIMAL EYES

NEW!

\$25.00 →
per pair.
Any style!



Raccoon

Fox

Bear

Coyote

Bobcat

Cat 1

Cat 2

Cat 3

Albino Cat

Please note: All eyes are sold in 26mm (outside diameter) pairs. This approximates a human size. Eyes are not shown to scale. Larger or smaller sizes are available by special order. Let us know what you would like and we will be happy to give you a quotation.

foam latex and make-up items



Monster Makers Foam Latex

NEW!

A new foam latex system designed specifically for monster making. This is a four part system which yields a soft, yet strong foam, suitable for prosthetics and props. Monster Makers foam is very elastic and whips easily to a high volume for tight cell structure and excellent blending edges. Each kit comes with detailed instructions and all the necessary components for processing. Can be baked in molds made from stone, fiberglass, Epoxical 415 and our new V-1065 silicone.

MMFLK1Q	1 Quart Foam Latex Kit	\$24.95
MMFLK1G	1 Gallon Foam Latex Kit	\$69.95
MMFLK5G	5 Gallon Foam latex Kit	\$259.95
MMFLB1G	1 Gallon High Solids Base	\$34.95
MMFLB5G	5 Gallons High Solids Base	\$135.95
MMFLFAP	16 oz. Foaming Agent	\$12.95
MMFLCAP	16 oz. Curing Agent	\$12.95
MMFLGAP	16 oz. Gelling Agent	\$8.95
MMFLMR4	4 oz. Mold Release	\$3.95

Pros-Aide

NEW!

This is a very strong prosthetic adhesive which works great for foam latex appliances. Another Dick Smith discovery, Pros-aide can be thinned with water and made into a paint medium (PAX) for foam. Although waterproof when dry, it is difficult to remove from the skin and should not be applied without an appropriate remover on hand.

PAMA2	2 oz. Bottle	\$7.50
PAMA4	4 oz. Bottle	\$12.95
PAMA8	8 oz. Bottle	\$19.95
PAMA16	16 oz. Bottle	\$29.95
PAMA32	32 oz. Bottle	\$49.95

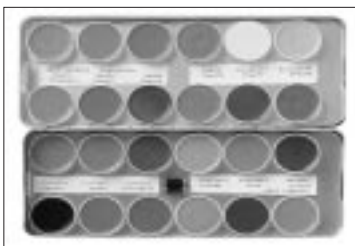

Rubber Mask Grease Paint

We have 2 of the best RMBP kits available made by the great German company, Kryolan. Choose from the 12 color palette or the 24 color professional palette. Each palette comes with a range of flesh tones, primary and secondary colors.

RMGP12	12 Color Set	\$35.95
RMGP24	24 Color Set	\$62.95

Bald Cap

NEW!

A good quality bald cap made by us. Similar to the Woochie style with a long nape and thin edges.

MMWSBC	Bald Cap	\$10.95
---------------	-----------------	----------------

Plaster Bandages

We have the extra fast set Johnson and Johnson Brand. Excellent for backing up alginate for lifecasting. Available in 4" rolls.

JJPB4R	4" Roll	\$3.95
JJPB4B	Box of 12 Rolls	\$35.95

Isopropyl Myristate

NEW!

A very gentle, oil based make-up remover which will remove many types of make-up including (pax) pros-aide.

IMMR8	8 oz.	\$6.50
IMMR16	16 oz.	\$10.50
IMMR32	Quart	\$17.95

Stage Blood

NEW!

A realistic imitation stage blood that is used for all sorts of special make-up effects. This blood is for external use only and may stain certain types of clothing.

SSB1	1 oz. Bottle	\$2.50
SSB2	2 oz. Bottle	\$3.95
SSB4	4 oz. Bottle	\$6.50
SSB8	8 oz. Bottle	\$10.95
SSB16	16 oz. Bottle	\$16.95
SSB32	32 oz. Bottle	\$21.95

ShurGel 4

A high quality, high strength prosthetic grade alginate. Has excellent detail reproduction and a 4 minute set time. A good choice for life-casts and full head castings.



S4PGA1	1 lb.	\$13.50
SG4PGA2	2.5 lbs.	\$24.95
SG4PGAD	10 lbs.	\$99.50



Duo Surgical Adhesive

Duo is a popular latex based surgical adhesive which is commonly used by make-up artists to seal appliances or attach foam to sensitive areas such as near eyes. Works particularly well for blending in

appliance edges. If you are looking for a mild latex adhesive then this is the best choice.

DSAHO	Duo 1/2 ounce tube	\$5.25
--------------	---------------------------	---------------

alien 3 masks and costuming

Standard Alien 3 Mask

Alien 3 standard is designed to be an economy version of the best selling Alien movie character.

DU1307

\$38.50

Regular Standard Alien 3

Smaller version of the of the collectors style mask. Alien dog burster look.

DU1309

\$78.50

Alien 3 Deluxe Mask

Awesome deluxe monster mask of a classic movie character.

DU1321

\$398.50

Alien 3 Collectors Mask

The ultimate Alien Collectors mask! This is the granddaddy of them all. Menacing and ready to strike.

DU1308

\$748.50

NEW!



Alien Feet

Excellent set of alien costume feet. Designed to fit over the feet like boots.

DU1303

\$78.50



Alien Chest

Beautiful chest piece to finish your costume.

DU1304

\$99.00



Alien Hands

Matching set of Alien costume hands. Designed to fit like gloves.

DU1302

\$78.50

special alien collectors items

Alien Facehugger



A full size reproduction of the Alien facehugger from the original movie. Measures approximately 3.5' feet in length. Made of heavy latex.

DU1312 \$89.95

Alien 3 Full Body Costume

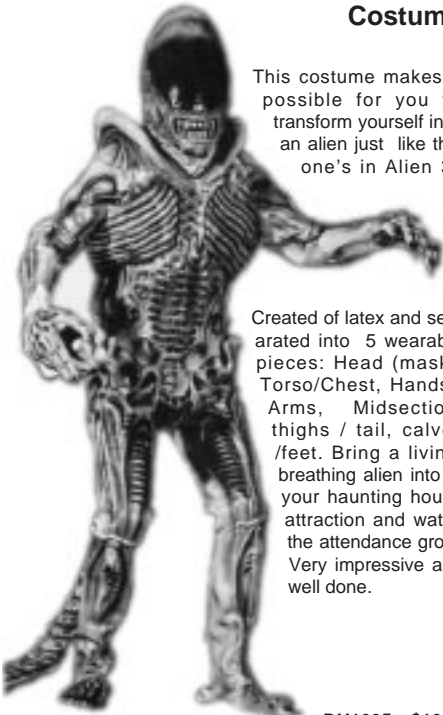

This costume makes it possible for you to transform yourself into an alien just like the one's in Alien 3.

Created of latex and separated into 5 wearable pieces: Head (mask), Torso/Chest, Hands / Arms, Midsection/thighs / tail, calves /feet. Bring a living, breathing alien into to your haunting house attraction and watch the attendance grow. Very impressive and well done.

DU1695 \$1695

Alien Display

Massive and totally unforgettable. Created from the original movie design this is an excellent collectors showcase piece. Perfect for haunted houses or in store display. Nicely detailed. Must be shipped by truck. Please allow 4 to 6 weeks for delivery.

DU1300

\$3850



Please allow 4 to 6 weeks for delivery on this item.

Alien Egg Pod



Beautiful rendition of the egg pod from the original Alien movie. Made of latex and polyurethane foam. Painted in the Alien 3 paint scheme. Makes a great display piece for haunted houses and in-store attractions.

DU1313

\$485

props and body parts



Lifesize Bloody Torso

You can't get much more disgusting than this. Straight from the Jeffrey Dahmer collection comes this full size prop ready to gross you out. Nice haunted house piece. Made to lay flat.

LSBTD **Torso** **\$145**



Scream Queen

Maybe this is what all the ladies are screaming about. Another killer or should I say killed, haunted house prop that's high on the gross out scale. Like the bloody torso, scream Queen is designed to lay flat and is made of latex.

JSSQ **Scream Queen** **\$149**

Latex Body parts

Here's a little fresh meat for all you gore hounds. We can never keep enough of these in stock! Shockingly real. Perfect for haunted attractions both amateur and professional.

DU1051	Head	\$32.50
DU1045	Hand	\$13.50
DU1025	Arm	\$18.95
DU1055	Leg	\$26.50
DU1040	Foot	\$13.50



Rotting Skull

This is without a doubt one of our most popular haunted house items. Lifesize and made of durable, hard plastic this item will last you many years. Has a hinged jaw and is stained for that rotted look we've come to know and love.

HPRS **Rotting Skull** **\$19.95**



life-size corpse and skeleton kits

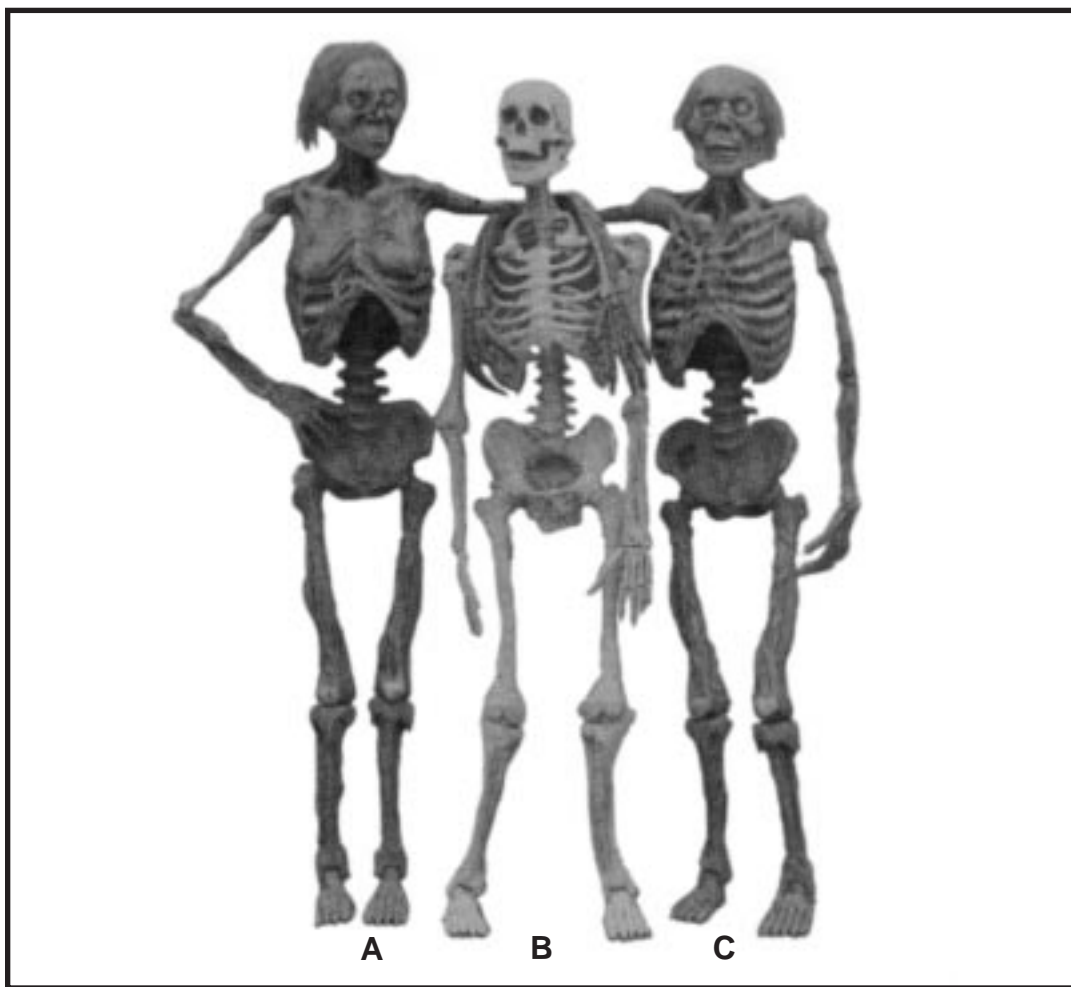

A) Female corpse Kit

Here we have a dearly departed female corpse. Also made of the same high quality polyfoam as her male counterpart, the female corpse has some additional anatomy and is appropriately rotted. Also very detailed and ready for assembly. Comes complete with hair, polyfoam parts, assembly hardware and detailed assembly instructions

MBFCK *Female Corpse* **\$230**

B) Skeleton Kit

Also available in this high quality line is the skeleton kit. This is one of our most popular items for haunted houses and home halloween attractions. Made of quality, semi ridged polyurethane foam, the skeleton kit is easy to assemble. Comes with hair, poly bones, assembly hardware and complete instructions.

MBSK *Skeleton Kit* **\$230**

C) Male Corpse Kit

Here is a great item. These have been around for a while but they are still the best kits available. The male version features a nicely rotted look and an excellent facial expression. Very realistic. Highly detailed. Comes with polyfoam parts, hair, assembly hardware and complete assembly instructions.

MBMCK *Male Corpse* **\$230**

movie character masks

NEW!



The Mask

Not much to say about this character. Except maybe, Classic and timeless. This is the official Michael Myers Mask created by Don Post. Always a great item which was accidentally left out of the last catalog.

MMTMDP The Mask \$38.50

Deluxe Jason Mask

The deluxe version of Jason from Cinema Secrets. Has a more detailed paint job than the standard version and hair in the back.

DJMCS Deluxe Jason \$79.95



Sutured

Not exactly taken directly from a horror movie, but without a doubt the best Frankenstein mask on the market. Created by awesome mask sculptor, David Smith, this piece has phenomenal detail. A must for any mask collector.

DSSMMC Sutured \$64.95

NEW!



Deluxe Freddy Kruger

If we need to tell you who this is, than quiet frankly you should not be in possession of this catalog. This is the best Freddy that we have come across. Nice sculpt and an excellent paint job. Designed after the second to last movie. Very nice collectors piece.

DFKCM Deluxe Freddy \$69.95



Deluxe Crypt Keeper

We know him as the host with the worst complexion in the business. You might recognize him as the the host of the Tales From the Crypt films and TV series. The Crypt Keeper mask was sculpted by John Smith, no relation to Sutured's David. John is one of the best, yet least known sculptors in the business. A Beautifully detailed mask. Matching hands are also available for this item. Let Crypt host your next Halloween bash.

JSCK Crypt Keeper Mask \$76.95
CKH Crypt Keeper Hands \$37.95



special collectors masks

Anubis

Taken directly from the Stargate movie molds. An awesome, ambitious mask, made especially for collectors.

DU1265 Anubis \$445



Dragon Head

This is an impressive piece. The Dragon is mostly foam filled but still wearable. Beautifully painted. A popular item amongst Dragon collectors. Can also be used as a display.

DU1382 Dragon \$398.50

Borecon Troll

This is one of our favorites. Comes complete with an oversized mask, hands and feet. Robe not included.

DU803 Borecon Troll \$268.50



Ra Mask

Second in the Stargate collector's series. Ra is also taken directly from the movie molds. Excellent design and fine craftsmanship makes all the Stargate collector's masks stand above the rest.

DU1264 Ra \$445

DU820

U.F.O Set

\$245

NEW!



Skull Mask

One of the finest skull masks on the market. We've chosen to include this mask because of the outstanding craftsmanship. Superbly detailed. This is a 3/4 size mask that fits half way down the back of the head.

DPHC5M Skull \$31.50

fog machines



The Brat Mini Fogger (FM 700)

This 700 watt mini-fogger really packs a punch! Don't let the title fool you. The Brat has an amazing output for its size. A special hanging bracket is included along with a 30' wired remote. Includes a re-fillable 1 quart internal tank. Measures just 12.5" (L) x 6.5" (H) x 5.5"(W) Requires a 5 minute warm-up time. Weighs 10 lbs.

FM-700	Fogger w/ 30' Remote	\$175
FC7	Wireless Controller	\$99

External Remote Fogger (FM-1000)

This is the most power packed fogger of its kind. The only one available of its type to offer wireless remote or timer control options. A specially designed heating element and pump provide reliability and surprisingly long burst capability. The 12VDC control voltage is the same as you'd expect from more expensive models. Optional timer remote or wireless remote available.

FM-1000	Fogger w/ Remote	\$299.50
BC-3	Wireless Control	\$129.50
AC-4	Timer Control	\$98.00



Fog Fluid

A fine quality, non-petroleum fog fluid that when vaporized, produces a dense, realistic fog with no unpleasant odor.



FFL	1 Liter	\$9.95
FFG	1 Gallon	\$32.00



Super Fogger (FM-5000)

Designed originally for mobile DJ's, bands, clubs and theatres, this fogger can handle just about every theatrical application and any Halloween production. Affordable and compact, this unit comes complete with an external remote and a 25' cable. Measures 9" (H) x 15" (L) x 8" (W). Rated output of up to 5,000 cubic feet / minute. Includes internal fluid tank and a sturdy hanging bracket.

TOP OF THE LINE FOGGER!

FM-5000	Fogger w/ Remote	\$539.50
----------------	-------------------------	-----------------

strobe lights

Point Strobe

NEW!

This bright strobe light features a clear octagonal lens which breaks the flash into infinite directions. Features a 15 watt peak flash power with 20-30 random flashes per minute. Fits into a standard screw base socket.



ST-515 Point Strobe \$17.95

Egg Strobe

NEW!

A great outdoor strobe with a weatherproof casing, clear lens and rubber gasket. Works with standard screw type lamp sockets. Adjustable speed control knob. Rated at 10 million flashes.



ST-670 Egg Strobe \$21.50



Hanging Strobe

NEW!

This little guy packs a bright flash. Hangs in any hall or room for great strobe effects. Plugs into any standard A/C outlet. Randomly flashes at about once per second. Rated at 10 million flashes. Features a 2' long power cord with an ultra clear lens for great light projection. Measures only 4" in length.

ST-500 Hanging Strobe \$19.95

Pocket Strobe

NEW!

Don't let its small size fool you! This powerful strobe is rated at 20 watts with a maximum flash rate of 10 per second. Comes with a rotary speed control knob and hanging bracket. Lamp life: 10 million flashes. Measures 5" x 2" x 3.5"



ST-400 Pocket Strobe \$29.95

**TOP OF
THE LINE
STROBE
LIGHT!**



Super Strobe

NEW!

Designed for maximum performance this is one of the best strobes available. The high powered super strobe comes with an all black metal housing and a hanging bracket. Uses a 35 watt strobe lamp. Simple on/off control knob. Has a special remote input / output for linking to other ST-8000's. Use standard 1/4" stereophone plugs. Link together a chain of synchronous strobes for a mesmerizing effect on your audience! Measures 7" x 8" x 9.5".

ST-8000 Super Strobe \$189

sculptures

The Unholy

The first in a series of Monster Makers wall mount sculptures. Highly detailed and cast in polyurethane resin. Comes unpainted, in one piece, ready to be finished. Measures 7"H x 6"W.

UWMS

\$49.95



Ancient Troll

The second piece in The Monster Makers wall mount series. Also cast in ridged polyurethane resin. Comes unpainted and ready to be finished. Measures 6"H x 5"W.

ATWM

\$49.95



*The Unholy
Side View*



Mini Alien Bust

A fully painted miniature sculpture by Pittsburgh based sculptor Matt Gorden. Measures 4" (H) x 3" (W).

MABMG

\$29.95



Biomechanical Wall Mount

An H.R.Giger inspired work by Pittsburgh based sculptor Matt Gorden. Measures approximately 12" H x 6" W. Cast in stone.

BMWMMG

\$69.95



Karloff Frankenstein Bust

This is simply an awesome collectors piece. Only 900 copies of this 16" high sculpture will be made before being taken off the market. Cast in ridged polyurethane resin each piece comes unpainted and ready to finish.

VA317

\$695



Talosian Latex Prop

You may remember this classic Alien from the original Star Trek series. This is a hand-painted latex collectors replica that's now being offered for the first time. Measures 13"x10"x16". Comes on a wooden base.

VA315

\$289

containers



Yorker Tops

These tops fit our narrow neck polypropylene dispensers and turns them into squeeze bottles. The larger top fits the 4, 8 and 16 oz. containers. The small top fits the 1 and 2 oz. sizes.

LYTD	12 Large Tops	\$1.95
SYTD	12 Small Tops	\$1.75



Gallon Pail

A nice, sturdy, plastic 1 gallon pail suitable all types of liquid and powder materials. Great for storage or shipping. Comes with an airtight resealable lid.

GPPWL1	Gallon Pail w/ / Lid	\$2.75
GPPWLD	Gallon Pail w/ / Lid (12)	\$28.50



Plastic Mixing / Storage Cups

These tiny cups are the solution for small amounts of left over paint and mixtures. Suitable for all water based mediums and some mild solvent materials. Also makes a great mixing cup for those small batches of paint.

PSC25	25 Cups with Lids	\$1.50
PSC50	50 Cups with Lids	\$2.75
PSC100	100 Cups with Lids	\$4.95



Polypropylene Bottles

Are you dealing with lots of extra liquid products in your studio. Polypropylene bottles can withstand most solvents and just about any other fluid product. All bottles come with a yorker top for easy fluid transfer.

PPB1	1 oz. Bottle w/ yorker top	.35
PPB1D	1 oz. Bottle w/ yorker top (12)	\$3.99
PPB2	2 oz. Bottle w/ yorker top	.45
PPB2D	2 oz. Bottle w/ yorker top (12)	\$5.15
PPB4	4 oz. Bottle w/ yorker top	.65
PPB4D	4 oz. Bottle w/ yorker top (12)	\$7.49
PPB8	8 oz. Bottle w/ yorker top	.85
PPB8D	8 oz. Bottle w/ yorker top (12)	\$9.95
PPB16	16 oz. Bottle w/yorker top	.99
PPB16D	16 oz. Bottle w/yorker top (12)	\$11.49

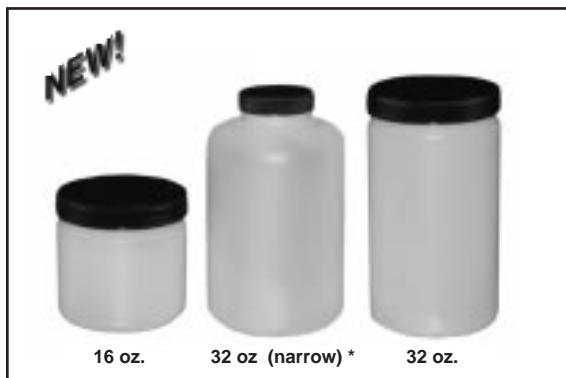

Polypropylene Wide Mouth Jars

These jars are perfect for thicker liquids and most powder materials. Great for transporting and shipping all kinds of products. Each jar comes with a lined, black polypropylene lid. Resistant to most solvents in storage but not recommend for shipping liquid solvents. We are currently overstocked on the narrow neck 32 oz.* so we've priced these to move. Once this item is gone it will be deleted from our catalog so get them while you can.

PPWMJ16	16 oz. Jar w/ lid	\$1.25
PPWMJ16D	16 oz. Jar w/ lid (12)	\$12.99
PPNNJ32	32 oz. Jar w/ lid (narrow)	\$1.00*
PPNNJ32D	32 oz. Jar w/ lid (narrow) (12)	\$9.95*
PPWM32	32 oz. jar w/ lid	\$1.49
PPWM32D	32 oz. jar w/ lid (12)	\$16.49

THE MONSTER MAKERS

7305 Detroit Ave. Cleveland, Ohio 44102

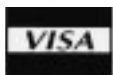

Ship to: _____

Street Address: _____

City: _____

State: _____ Zip Code: _____

Phone Number: _____

This is a ☐ commercial ☐ Residential Address

Please check method of payment:

Visa ☐ Mastercard ☐ American Express ☐

Discover ☐ Check ☐ Money Order ☐

Credit Card Number:

--	--	--	--	--	--	--	--	--	--	--	--	--	--	--	--	--	--

Exp. Date on Card _____

Signature: _____

Order Date: _____

Item #	Quantity	Product Description	Price	Total

PLEASE NOTE: If you are ordering any of the following products that have excessive weight, please call for accurate shipping costs:
Clay over 10 lbs. - Plaster over 10 lbs.- 5 Gallons of any product. When in doubt just call!

Subtotal
 7% Sales Tax (Ohio only)
 Shipping
 Total enclosed

Use the following chart to figure shipping for orders within the Continental United States only. Alaska, Hawaii, Mexico and all foreign customers must call, fax or E-Mail for an accurate shipping quote.

<u>TOTAL</u>	<u>SHIPPING</u>	<u>TOTAL</u>	<u>SHIPPING</u>
\$01.00 - \$19.99.....	add \$5.00	\$40.00 - \$49.99.....	add \$8.00
\$20.00 - \$29.99.....	add \$6.00	\$50.00 - \$99.99.....	add \$9.00
\$30.00 - \$39.95.....	add \$7.00	\$100.00 - \$199.99.....	add \$10.00

Please add \$4.00
 for each additional
 \$100.00 over \$200.00

THE MONSTER MAKERS

MAIL ORDER TERMS AND CONDITIONS

ALL PRICES IN THIS CATALOG ARE SUBJECT TO CHANGE WITHOUT NOTICE

PAYMENT AND ORDERING INFORMATION

To place your order simply fill in the order form with the items you would like, total and compute the shipping. You can mail in your order if paying by check, money order or credit card. Or, if you have access to the World Wide Web, try E-Mailing your order! You can also fax it in at 216-631-4329 if using a credit card. All prices in this catalog are quoted in U.S. dollars and all payments must be made in U.S. currency only. If you're sending in a bank draft from Canada you must draw from a U.S. bank branch in Canada, otherwise a \$6 surcharge must be added. Payments by check will delay your order by two weeks since checks must clear before we can ship an order. For the fastest service, we recommend calling or faxing in your order with a credit card. The Monster Makers accepts Visa, Mastercard, American Express and Discover cards. Money orders will also speed up delivery time. Please make all checks and money orders payable to:

The Monster Makers. Ohio residents, please add 7% sales tax.

RETURN POLICY

If you receive a damaged, defective or incorrect item please notify us immediately. Any Monster Makers item found to be defective will be replaced if you notify us upon receipt of the item. No returns will be accepted after 15 days. Our liability for a defective item will not exceed its replacement cost to us. Our return policy does not cover masks, props or display items manufactured by other companies listed in this catalog. All sales of that nature are final.

DISCLAIMER

Most of the items sold through this catalog are considered non-toxic. However, Por-A-Kast, dental acrylics, silicone paint / thinner and urethane compounds are some of the exceptions. We have tried to provide precautionary warnings on all materials that present an obvious or potential health hazard. However, the responsibility for safe use of any product listed in this catalog rests solely on the buyer or user. No warranty either expressed or implied is given and The Monster Makers assumes no liability for the use or misuse of any item sold through this catalog. Individuals using these products should refer to the Manufacturer's Safety Data Sheet (MSDS) and product instruction sheet for applicable warnings and safe handling procedures. Always use proper ventilation, safety glasses, chemical resistant gloves and a healthy dose of common sense when working with hazardous or suspected hazardous materials. By purchasing any product(s) in this catalog you agree to use at your own risk and hold The Monster Makers and employees harmless for any injuries that may be suffered during the voluntary use of these products.

CUSTOM WORK AND ITEMS NOT LISTED

The Monster Makers accepts custom work throughout the year. If you're looking for a special mask, prop or display item that you do not see in this catalog, chances are that we can find it for you. If we can't find the item The Monster Makers might be able to create it for you! We specialize in the production of latex and urethane props, masks and displays. Please call or write us for a quote. Also, don't hesitate to ask about any halloween product not shown in this catalog. We have a much larger selection of masks and props than we have room for in this catalog.

ORDERING DURING WINTER MONTHS

All liquid latex products including Pros-Aide and Duo Surgical Adhesive will spoil if allowed to freeze. To avoid this we suggest having these products shipped using the express service during winter months. There should not be any problems using express, however, please be aware that customers order these products at their own risk.

SIMPLE ORDER FORM

An easy to use order form has been provided for your use. Each time you order, new order forms will be sent with your order. You may also create your own order form using ours as a guide or you can photocopy the original.

SHIPPING METHODS

The Monster Makers will ship your order by the best and most economical means possible, at our discretion. We ship by United Parcel Service (UPS), Federal Express (Fed Ex) and United States Postal Service (USPS). All books will be shipped by Priority Mail for Domestic orders. Foreign countries will be serviced by the new Global Priority mail, with average delivery in 4-5 business days. This service covers Western Europe, Pacific Rim and North America.

TO CONTACT US:

THE MONSTER MAKERS

7305 Detroit Avenue. Cleveland, Ohio 44102

Phone: (216) 651-SPFX (7739)

Fax: (216) 631-4FAX (4329)

E-MAIL: sales@monstermakers.com

← customer gallery →

Greg McDougall

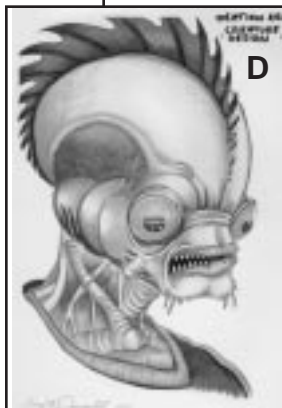

This collection of ghastly creations speaks for itself. The first set (A-E) comes from Cleveland based FX man Greg McDougall, a longtime Monster Makers associate. All of the pieces shown here were made using slush latex. Greg is on his way to a successful career in this business. Also shown is a series (F-I) created by Indianan Doug Goins. Doug is another very talented freelance mask-maker / sculptor who continues to deliver fine work. Look for more great Monster Masks in the future from both of these up and coming masters of latex.

Doug Goins



← customer gallery →

Rick Pawlewski

A lifelong make-up enthusiast, Buffalo based Rick Pawlewski has been actively pursuing his dream. His latest endeavor, "Party Animals," can be found in costume shops throughout the world. Rick employs Monster Makers' Foam Latex to create a soft, reusable appliance available in a variety of cool animal designs. Shown along with his leopard party animal are some additional examples of Rick's fine work. (A-E)



Doug Agosti

Toledo based Doug Agosti shows his stuff with a Toxic Waste Mutant from a video production called "Dweller (F)". This is a foam prop made of slush latex and XF-122-S expanding foam. Nice job Doug!



Larry Demeza

We normally encourage original designs, but when local Monster Maker, Larry Demeza came by to show off his tribute of you know who, (G) we couldn't resist snapping a photo to share it with our customers. Quite a nice likeness. But who's prettier, I ask?

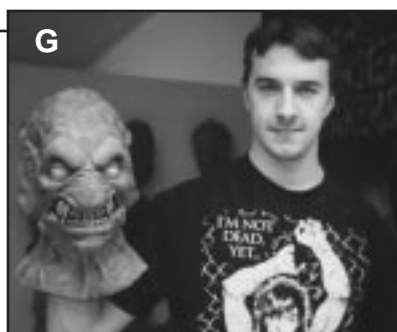

Dan Thompson



Sculptor Dan Thompson, created his Possessed women (H) with Por-A-Cast and V-1065 silicone. Believe it or not, Dan used a lifecast of his mom!

Ray Reimer

Frightline Studios' Ray Reimer proudly displays his most recent mask creation, "Within." (I)



← customer gallery →



A



B

Here's a guy on his way to becoming a great mask-maker. Chicago based Pete Infelise has only been making masks since February 1996 but is already turning out very nice work (A-E). Pete has definitely found a new hobby for himself and maybe much more. Look for additional examples of Pete's fine work on our web site.

WOULD YOU LIKE TO SEE YOUR WORK IN OUR NEXT CATALOG OR ON OUR WEB SITE?

P e t e I n f e l i s e



C



D

B i l l P o k o r n y



E



F

Then send in your photos! Beginning with the next catalog, if we print your photos you'll receive a gift certificate worth \$50 towards anything in our catalog. We'll also choose one winner for best *original* mask and one winner for best prop. A gift certificate for \$100 of catalog merchandise will be given to the winner of each category. We will also be selecting photos to show on our web site. If your picture is published on our web, you'll receive a \$20 gift certificate. So send in those photos and let's see what you're making with Monster Makers products. Who knows.....your 15 minutes of fame might be lurking around the corner, with your monster of course, lurking right behind. Also, be sure to join us on the information super-highway. You'll find lots of useful tips and a wealth of monster making info. So until next time, keep up the great work!

Unfortunately we only have one example of Connecticut based Bill Pokorny's work (F). But what a great example of his excellent craftsmanship. The two busts are none other than Bill himself (we think) made of latex and XF-122-S foam. The eyes are the popular full rounds acrylics. I wonder if Bill really wears a turban?